The New-York Times.

VOL. XV......NO. 4528. NEW-YORK, SATURDAY, MARCH 31, 1866. PRICE FOUR CENTS.

THE CHOLERA

DEPRIVED OF ITS HORRORS BY PURIFYING AND ENRICHING THE BLOOD.

NOW IS THE TIME

TO USE A PREVENTIVE.

There is none equal to

HELMBOLD'S HIGHLY CONCENTRATED FLUID EXTRACT SARSAPARILLA.

THE CHOLERA

Is defective vitalization of the *blood*, and when the blood loses its

LIFE-GIVING POWER,

It causes relaxation of the contractile powers of the *blood vessels* of the *body*, and the intestines open their myriad *blood vessels*, and all the albuminous or flesh-making material passes off from the bowels.

PURE AND HEALTHY BLOOD RESISTS DISEASE.

And while there may be no occasion for *alarm*, these *di impure blood* are most liable to suffer.

H

IN THE SPRING MONTHS the system naturally undergoes a change, and HELMBOLD'S HIGHLY CONCENTRATED EXTRACT OF SARSAPARILLA is an assistant of the greatest value,

GIVING BLOOM TO THE PALLID CHEEK AND BEAUTIFYING THE COMPLEXION.

E

IT ERADICATES ERUPTIVE and ULCERATIVE DISEASES of the THROAT, NOSE, EYES, EYELIDS, SCALP and SKIN; which so disfigure the appearance, PURGING the evil effects of mercury and removing all taints, the remnants of DISEASES hereditary or otherwise, and is taken by ADULTS and CHILDREN with perfect SAFETY.

L

NOT A FEW

of the worst disorders that affect mankind arise from the corruption that accumulates in the blood. Of all the discoveries that have been made to purge it out, none can equal in effect Helmbold's Compound Extract of Sarsaparilla. It cleanses and renovates the blood, instils the vigor of health into the system, and purges out the humors which make disease. It stimulates the healthy functions of the body, and expels the disorders that grow and rankle in the blood.

M

Scrofulous, mercurial and syphilitic diseases destroy whatever part they may attack. THOUSANDS DIE ANNUALLY from protracted diseases of this class, and from the abuse of mercury. Visit any hospital, asylum or prison, and satisfy yourself of the truthfulness of the assertion. The system best resists the inroads of these diseases by a judicious combination of Tonics.

HELMBOLD'S HIGHLY CONCENTRATED FLUID EXTRACT SARSAPARILLA

Is a Tonic of the greatest value—arresting the most inveterate diseases after the glands are destroyed and the bones already affected. This is the testimony of thousands who have used and prescribed it for the last 16 years.

B

AN INTERESTING LETTER is published in the Medico-Chirurgical Review, on the subject of the extract of Sarsaparilla in venereal affections, by Benjamin Travers, F. R. S., &c. Speaking of Syphilis, and diseases arising from the excess of mercury, he states, "*That no remedy is equal to the Extract of Sarsaparilla; its power is extraordinary, more so than any other drug I am acquainted with. It is in the strictest sense a tonic, with this invaluable attribute, that it is applicable to a state of the system so sunken and yet so irritable as renders other substances of the tonic class unavailable or injurious.*"

O

TWO TABLESPOONFULS of the Extract of Sarsaparilla, added to a pint of water, is equal to the Lisbon Diet Drink, and one bottle is fully equal to a gallon of the Syrup of Sarsaparilla, or the decoction as usually made.

The decoction is exceedingly troublesome, as it is necessary to prepare it fresh every day, and the syrup is still more objectionable, as it is weaker than the decoction; for a fluid saturated with sugar is susceptible of holding in solution much less extractive matter than water alone, and the syrup is otherwise objectionable, for the patient is frequently nauseated, and the stomach surfeited by the large proportion of sugar taken with each dose of Sarsaparilla, and which is of no use whatever, except to keep the decoction from spoiling. Here the advantages and superiority of the Fluid Extract in a comparative view are strikingly manifest.

L

HELMBOLD'S EXTRACT BUCHU

CURES KIDNEY DISEASE.

HELMBOLD'S EXTRACT BUCHU

CURES RHEUMATISM.

HELMBOLD'S EXTRACT BUCHU

CURES URINARY DISEASES.

HELMBOLD'S EXTRACT BUCHU

CURES GRAVEL.

HELMBOLD'S EXTRACT BUCHU

CURES STRICTURES.

HELMBOLD'S EXTRACT BUCHU

CURES DROPSY.

For the diseases named above, and for WEAKNESSES and PAINS IN THE BACK, FEMALE COMPLAINTS and DISORDERS arising from excesses of any kind, it is INVALUABLE.

D

THESE EXTRACTS HAVE BEEN ADMITTED TO USE IN THE UNITED STATES ARMY, and are also in very general use in all the State HOSPITALS and PUBLIC SANITARY INSTITUTIONS throughout the land, as well as in private practice, and are considered as invaluable remedies.

SOLD BY ALL DRUGGISTS.

Principal Depot, HELMBOLD'S DRUG AND CHEMICAL WAREHOUSE,

No. 594 BROADWAY,

NEW-YORK.

Sold by Druggists everywhere.

BEWARE OF COUNTERFEITS.

THE CONNECTICUT ELECTION.

REVIEW OF THE SITUATION.

Fallacies Corrected and Sophistries Exposed.

THE CANDIDATES AND THEIR RECORD.

Speech of Gen. Hawley—Are You a Johnson Man?

Success of the Union Ticket Anticipated.

The President's Talk with Two Connecticut Men.

Special Dispatch to the New-York Times.

ALLYN HOUSE, HARTFORD, Friday, March 30, 1866.

This is Fast Day throughout the State, a fast day appointed by the authorities as an occasion for penitence and prayer for the good and bad people of this greatly distracted Commonwealth. Surely, if ever people needed to repent, the Democrats here and hereabouts are in the category, especially such of them as edit and control "Opposition" newspapers, whose columns teem now-a-days with falsehoods as malignant as they are unavailing. The more timid Unionists, too, would not be materially damaged by a little reflection, and a wholesale abstinence from the flush diet of doubt and fear on which they have fed their bodies politic during the past ten days.

Ordinarily, the election of a Governor of the little State of Connecticut does not rivet the attention of the nation, nor seriously affect the proceedings of our country's Legislature, but just now the pending contest possesses elements of interest of sufficient gravity to induce the personal observation of the President, the personal attendance of half a score of Senators, and the comment of all the newspaper press within the radius of five hundred miles. How great a fire a little matter kindles, said Job, or some other saint who boiled over with indignation at the rumpus kicked up in the Judio world by some trifling sinner. How great a matter a little fire kindles, echo we, as, looking calmly and without prejudice at the strife, the passion, the heat and the misrepresentation of our Connecticut friends, we see that all that there is of doubt, or fear, or apprehension, arises from the meagreness of a report of one of Gen. Hawley's speeches and the Iscariotism of a loud-mouthed temporizer puffed into momentary notoriety by the breeze which normally resulted from his own blowing. The coming election will result as it should, in the return of Gen. Hawley as Governor of the State, and the rejection of Mr. English, as sure as the sun will rise and set to-morrow. And such a result is the only one which good, true, Union-loving, Andrew Johnson supporting men dare pray for, the only one for which they are earnestly working, the only one which Andrew Johnson ardently desires.

A GLANCE AT THE POSITION

will render the matter clear to our readers. On the 14th of February last the Union Convention met pursuant to call, to issue a platform of principles and nominate candidates on the State ticket. Gen. Hawley, who has been for many years prominent in the local councils of the party, who served with great gallantry and signal success during the war, was a member of the Committee on Resolutions, with Mr. Babcock, the Collector at New-Haven, a strong Johnson man, and the acknowledged exponent of the President's personality in the State. It was well known that the Convention was divided in opinion on the question of negro suffrage, and on other points of national interest, but all parties agreed to ignore such elements of discord and to stand shoulder to shoulder on the right platform—the platform of love of the Union and devotion to the great underlying principles of liberty and universal justice. To Gen. Hawley attaches the responsibility and the honor of the draft of the majority of the resolutions, among which, and prominent, we find the following

INDORSEMENT OF THE PRESIDENT,

which was received with cordial applause and unanimous approval, its text being as follows;

Resolved, That we unite our lamentations with those of the nation over the grave of the honest, unflinching, patriotic and great-hearted Abraham Lincoln, whose name will stand by the side of that of Washington while the Republic endures.

Resolved, That we gladly express our confidence in the integrity, ability and patriotism of his successor, Andrew Johnson, who braved secession in the Senate, and defied armed rebellion in Tennessee; who sprang from the people, and is identified with all their interests; and we do pledge him our hearty support in his labors for a just, complete and permanent restoration of the Union.

Standing squarely on this platform Gen. Hawley was then presented as the Union candidate for Governor, and made a brief but eminently honest, praiseworthy address of acceptance, in which he pledged himself to the support of the principles embodied in the resolutions. (Strange, too, considering that he wrote them.) The Convention adjourned and its members went home to work, while Gen. Hawley took off his coat, so to speak, and prepared to stump the State. Prominent among the supporters of Gen. Hawley before the Convention was a person of whom the people for the first time heard during the canvass, Mr. Postmaster Cleveland, of Hartford. Before the war Mr. Cleveland was a Democrat of purest ray serene, also a subordinate clerk in a dry goods store, without superfluous means, of no political prominence, and entirely devoid of personal influence. As did many Democrats in the early days of the war he left the ranks of that party, became a devoted lover of his country, joined the Church, talked loudly and frequently in public places, and so recommended himself to the Republicans of the city as to win their regard, their confidence and esteem. He lost his place in the dry goods store, but kept his situation in the party, and when appointments were made, he went, we are assured by the Chairman of the State Committee, to influential men in the State, pleaded poverty, loyalty, and all that sort of thing, winding up with a petition for a loaf and a fish. On the strength of their representations he was made Postmaster of Hartford, and since that time they tell me he has been cutting up Copperhead Jack continually. With his alleged tribute demands, his alleged petroleum ventures into the coffers of timid country Postmasters we have nothing to do, but if he has done a tithe of the mean and contemptible things they charge him with, he must indeed be entitled to the degree of D. D., with its original signification. At all events he continued openly his connection with the Union Party, and went into the Convention as a friend of Gen. Hawley, and until within a fortnight worked hard for his election, saying he would rather lose a thousand dollars than have him defeated.

In the meantime Mr. English was nominated by the Democratic Convention and the canvass went on. Both parties labored actively and with great energy. Gen. Hawley spoke nearly every night and was making evident headway when it was attempted to bluff him by a surprise question. It will be remembered that in a pretended report of

GEN. HAWLEY'S SPEECH

at Norwich, it was stated that some one asked, "Are you a Johnson man?" To which he replied bluntly, "No, I'm nobody's man but my wife's." This we are authorized by Gen. Hawley explicitly to deny—not that he did not say those words, but that in replying to the question, in a speech of some three-quarters of an hour, he showed conclusively that neither he nor anybody else could say, without qualification, that he was the "man" of this, that or the other public personage. As the matter has attained widespread publicity, and is calculated to do great injustice to the General and his position, we have procured the following reliable report of what did take place on the occasion referred to. It is now printed for the first time, and is, as will be seen, a very different matter from the Democratic version:

While Gen. Hawley was upon the platform waiting to address a crowded assemblage, a telegraphic envelope was put into his hands containing the following questions, which had been posted about the streets, and he answered them as follows:

First—Do you indorse the President's views as expressed by him in his veto message of the Freedmen's Bureau Bill, so called, and his speech delivered in Washington on the 22d of February last?

When I saw the bill carried by the votes of thirty-six able Senators of the Union Party, though I had not carefully studied it, I thought it was undoubtedly a well-drawn, judicious bill. When the veto message appeared, *I acknowledged the force of many strong objections to the measure*, even after Mr. Trumbull's able answer. But had I been in the Senate, doubtless I should have voted with the thirty able Senators, men selected from the loyal nation because of their superior wisdom and patriotism, to pass the bill over the veto. But it is now the true course to *so modify the bill as to meet the President's views* if possible. The whole system is but temporary. We ardently hope that the liberal action of the South, in the full sense of the phrase, accepting the situation and giving fair play to the black man will render such measures unnecessary. *There should be as little interference as possible with the right of a State to govern all classes of its inhabitants, and I said four months ago that there could scarcely be a greater interference than the Freedmen's Bureau.* Yet our national honor, yes, our honor not only as Christians and as statesmen, but as *gentlemen*, is pledged to the abolition of Slavery in fact as well as in name, and to the protection of the essential civil rights of the black man. I sincerely believe that the President fully accepts and assumes this obligation. I would by no means attempt to build up and sustain schools and churches by Federal action—all that belongs to the people, and to State authorities. The Federal Government has no business to meddle with it. Now, if this bill won't do let us try another; if that does not succeed, let us do the best we can with the present law, which many think sufficient, as it can remain in effect one year after the war shall be legally and technically declared closed. We are in pursuit of a good end and object, a good work to be done, and not of a quarrel between the President and the Congress, both of whom we elected to carry us through this momentous period. And as to the second branch of the question, the President's speech of Feb. 22. If the concealed individuals who ask these questions will come to my next meeting and point out specific paragraphs in that speech, I will discuss them. The speech is not here, but probably my opponents in ambush mean to ask if I approve what was said concerning Messrs. Sumner and Stevens. I thought that the President spoke with undue severity of them, for I regard them as eminently able and patriotic, even though differing with some of the ideas of each, more particularly Mr. Stevens' plans for wholesale confiscation, and his financial theories. But how ridiculous to attempt to decide a great election and turn a State over to the enemies of the Union Party upon these grounds. We teased the great-hearted, patient Lincoln like a family of ill-governed children, and he endured it cheerfully, perhaps yielding ultimately all we asked. Mr. Johnson has a different temperament; more like the rest of us; when he is struck, he strikes back, and each of the gentlemen referred to, had used expressions, to say the least, not soothing or conciliatory. But it is difficult to see how the men who bitterly fought Johnson, Stevens, Sumner, and all the loyal men and armies, through the long war for national life, can make of these questions of taste or personal feeling, the party issues that shall carry them into power.

Q.—*Are you in favor of an immediate restoration of the Union upon the basis approved by the President? In other words, are you a Johnson man, or do you adhere to his enemies?*

[Upon the first point Gen. Hawley dissected at length the several steps in reconstruction, approving them himself, but defying his opponents to pretend to approve. We condense his remarks.]

The President refused to acknowledge the lawful existence of a single one of the civil officers in those eleven "sovereign States of right entitled to all their privileges," as our opponents say. He virtually deposed them all. Was he right? By virtue of his powers as Commander-in-Chief, he appointed Provisional Governors of all these States. What was this but usurpation and despotism if the theory of our opponents be sound? We all say that he was right in peremptorily informing them that it would not be endured that they should tax their people to pay rebel debts. Upon our opponents' theory, what right had he to interfere with State debts? And we all say that he did right in telling them that they should declare *null and void*, not simply repeal the ordinances of secession. What does the Democracy say? We say that he did right in telling them to repeal their barbarous slave codes and give the black man the rights of a freeman. The Democratic State Convention instructed Congress to legislate for the white man, and the negro would get along well enough! Moreover, the President declared over his own signature that were he in Tennessee, he would urge giving the vote to black men who had honorably borne arms, or who could read and write, and he advised Gov. Sharkey to impress a similar policy upon Mississippi. Does Mr. English approve that? I do. But further, if a sovereign State performs one act more solemn than another, it certainly does when it amends the State or national Constitution, and in this, if in anything, a State should be left to its own deliberate action. Yet the President dictated—I mean just that—dictated to the rebellious States the adoption of the great amendment. In that he only spoke for the loyal nation; but one year ago the Democratic State Convention heartily applauded the denunciation of Mr. English as a moral coward for voting for the amendment, and declared it an outrage upon the rights of the States, and an eternal barrier to union. The President declared in his Feb. 22d speech, with reference to the Southern States "when they have given sufficient evidences of their loyalty, and that they can be trusted when they yield obedience to the law, extend to them the right hand of fellowship, and let peace and union be restored," and Mr. Fessenden and Mr. Sumner cried "so say we all." Our end, then, is the same. Let Congress diligently inquire. Let it legislate wisely when it can decide the great question of fact, and not of law, in favor of the South; then how gladly we shall all welcome a complete restoration based upon universal justice. The Democracy demand an immediate restoration as they call it. They ask no security for the future; they would wipe out the entire past, discharge every traitor in prison, call home every wandering rebel, remove every disability, repeal every test oath, welcome the Congressmen elected solely because of brilliant services for treason, practically reënslave the negro, and strike hands with the rebels of unchanged purpose, who would compromise the South for the loss of slaves, scale down the National debt, assume Rebel State debts, and by a return to the old ideas of aristocracy and caste pave the way for further terrible convulsions in the not very distant future. This is their plan for a speedy restoration. They ask if I am a Johnson man. I have tried to be wisely and justly my own man. I was a devoted admirer of Mr. Lincoln, but I never called myself a Lincoln man. Nobody more sincerely respects and admires Gov. Buckingham than I do, but I do not call myself a Buckingham man. I have labored during the war in the cause in which Mr. Johnson has been engaged, but I wear no man's livery. I will not agree to indorse all that any man has said, much less to approve in advance all that he will do. I am nobody's man but my wife's. I endeavor to stand by the flag, and our State and our nation.

"Are you in favor of extending the right of suffrage to negroes in this State, or of forcing the same on the Southern States?"

As to their voting in this State, I do emphatically favor it; we admit none to the right who cannot read. As to the rest of the country, I wish that all the States, or three-fourths of them, would cheerfully agree to an amendment leaving the regulation to the States, provided only that none be excluded because of race, color or religion. They will not do that, and I do not favor any attempt to directly extend the right of suffrage by Federal legislation. All these things come best when they come from the deliberate judgment of the people after they have been fairly convinced of the truth. I frankly answer the questions, though my individual views in detail upon national affairs are not at all involved. *I stand fairly and squarely upon the platform* of our State Convention, fraternally joining hands with all Union men, and viewing as a great calamity the possible return to power of the enemies of the war and its objects.

These questions purport to be signed by the "Johnson Club." I never bet, but there are friends here ready to wager that not one of the members ever voted for Johnson; that not one of them went to the war; that if there are as many as fifteen of them, there are two or three who ran away from the draft; that not one of them ever subscribed as much as twenty-five cents for war purposes; and, finally, they are ready to wager that there is no such club at all.

Now, if anyone can make out from that that Gen. Hawley is a "bitter opponent of the President," he is a smarter man than any of the Union men in Connecticut, every one of whom indorses Andrew Johnson—every one of whom will vote on Monday next for Gen. Hawley.

In the meantime the Democrats were working quite as actively for the success of Mr. English. The Congressional record of this very pleasant, but not over-brilliant gentleman is well known. He voted consistently with Vallandigham and that cheerfully patriotic set throughout. He voted against Green Clay Smith's resolution that the rebellion should be put down, and the only decent vote he did give was on the Constitutional amendment, to fail for which was a simple self-acknowledgement of stupidity and short-sightedness. He has never pretended to be anything else but a radical Democrat; he is too honest a man to seek advancement by pretending at this late day to convictions which he did not entertain when their advocacy meant something. He was consistent to himself throughout the war, enjoying the intimacy of prominent opponents of the Administration and its measures, and never once peeped a huzzah for the right side yet. Yet now we find his friends boldly and audaciously trying to elect him Governor, because forsooth he, as an individual, concedes that *certain acts* of the President are right and just. The dust they kick up is for the sole purpose of blinding the people. Who will vote for Mr. English? We Democrats. Who in Connecticut opposed the war, sneered at the late President, and ridiculed the efforts of our armies? The men who supported Seymour, Eaton and English. Who said that the soldiers of Massachusetts—assassins—should never cross Connecticut soil to slaughter their Southern brethren? A Democrat who to-day supports Mr. English and expects to succeed Vice-President Foster in the United States Senate. Why, the leading Cops of Connecticut can with difficulty conceal their chuckling over the row they have created by their misrepresentations of both Messrs. Hawley and English. No man who voted for Lincoln and Johnson will vote for English, and none who voted for McClellan and Pendleton will vote for Hawley. I say "man." Mr. Postmaster Cleveland has turned tail, and will cast his vote for Mr. English, but as the people hereabouts have a different title for him, I don't care to interfere, and so I leave him out of the list. With this state of things apparent, with the brilliant Union-loving soldier record of Gen Hawley and the undeniably Copperish record of Mr. English before the people, it is strange indeed that any one should for an instant doubt in which way the election will turn.

"But," say many good brothers who love Gen. Hawley, who admire his pluck and patriotism, as much as they dislike Mr. English and dislike his record, "how about that dispatch of President Johnson to Postmaster Cleveland?" Why, bless your honest souls, it was a joke, a rare bit of rich humor, best appreciated by its distinguished author and very keenly regretted by the little-great man to whom it gave a ten days' notoriety. What in the name of common sense should the President have said? Cleveland writes, I am supporting Mr. English, who supports you, and if you don't like it, here's my resignation. To which the President replies: "I am glad you support me; I approve of that, and your resignation is returned." (Free translation.) He says nothing about Mr. Hawley, nothing about Mr. English, nothing about the election, and what is more to the point, he *wouldn't* say anything about them or it, and the Cops who managed the affair returned with a metaphorical flea in each ear, and Cleveland's resignation in their pocket. Mr. Johnson knew very well that the issue in Connecticut had no bearing upon him; it was to be a local election of a local officer, and he neither had the right or the inclination to interfere. To this it may be added that Gen. Hawley had a prolonged interview with President Johnson in the presence of Vice-President Foster, whereat he spoke substantially as in the foregoing replies, with which the President was not only satisfied but greatly pleased. But, why then did Mr. Cleveland, the only Federal officer in Connecticut who has deserted the ranks of the Union Party, turn from his allegiance and place himself under the flag of the enemies of his pretended faith? That's a question I can't answer, but the faithful Union men of the State do not hesitate to say, that he sold himself deliberately, out and out, Iscariot fashion. Whether he did or not is of no earthly consequence; he was never known before, and when the election is over he will be forgotten.

In this connection the following

INTERVIEW WITH THE PRESIDENT,

as reported by Messrs. Ingersoll and Burr, may be of interest to those who prefer to believe the insinuations of such men as Cleveland rather than be guided by the beacon light record of the President himself. Here we have his own ideas and preferences in his own words:

Mr. Burr—We have come, Mr. President, as loyal citizens of the State of Connecticut to have a talk with you concerning the pending election in our State.

The President—That is a matter gentlemen, which I do not propose to interfere with. Your local politics should be decided among yourselves.

Mr. Burr—But we sustain your restoration policy, your veto message, &c., and our candidate, Mr. English, indorses your position unequivocally, while Gen. Hawley and those who support him are opposed to you and your policy.

The President—The personal opinions of candidates will make little difference. The platform of both parties express clearly political positions, and I unstand that my political friends—those who sustain my policy—in the Union party, are satified with their party platform, Indeed I believe the resolutions of tho Union Convention were reported by a personal friend of mine—Mr. Babcock. But as I have said to you, it is a local election, and I have no desire to interfere one way or another.

Mr. Ingersoll—But the issue in the State is between the friends of your policy and its opponents. Party lines have been drawn on that issue.

The President—I don't so understand it. But if it were true, that would not affect my conduct. I can conceive how such an issue might be forced by designing politicians for the purpose of securing political advantage; and if it has been so forced, it has been done on the sole responsibility of your men, without any sanction or intimation from my administration.

Mr. Burr—M. Cleveland, postmaster at Hartford, has openly avowed his intention to support Mr. English.

The President—I know he has, but he does it on his own responsibility. I tell you it is not my purpose to interfere one way or the other. I refused to interfere with the election in New-York State last Fall, and also with the recent New-Hampshire election. I am President of the United States; whatever policy I maintain is of a national character, and it would poorly become me to take sides in the local elections of the country. My political position is understood. I stand here to defend the Constitution, as I took an oath to do, and when great public measures, which are under my control, require my sanction or disapproval, it is my duty and privilege to act; but to step down into the local contests of a State is no part of my business.

Mr. Burr—You have not accepted Mr. Cleveland's resignation?

The President—No, I have not. I approve of his political action in upholding my measures and policy, as I approve of other men, who may entertain different views as to their duty to party. I would not remove him because he supports one man for Governor, any more than I would remove another man for supporting a different candidate. Let me make this plain. Taking the ground, first, that I will not meddle with local elections, I follow it up consistently by making no tests in the political conduct of any man who receives his appointment from me. I prefer men, of course, to sustain my policy; but if they do not sustain it I shall not ostracise them.

Mr. Burr—Gen. Hawley and the gentlemen who were here the other day report that you declared yourself in favor of "the success of the Union party," intimating that you desired Gen. Hawley to succeed.

The President—I did tell them so, and I frankly stated that while I preferred men to adopt my policy, there was no necessity of going outside of our party organization, in cases of differences of opinions, to fight our battles. I told them that I stood upon the platform of principles adopted by the last Union National Convention.

Mr. Burr—(insinuatingly.) Then you didn't mean the last Union National Convention, the Democratic Convention?

The President—Hardly. If I remember correctly that Convention pronounced the war a failure, and cried for peace when armed treason stood defiant and sought the life of the nation.

Mr. Burr—But, Mr. President, you seem to forget that your restoration policy is the one great issue in our State.

The President—No, I do not. I have already told you my views on the subject. I take party platforms, not the individual opinions of men.

Mr. Burr—We sustain your policy unequivocally.

Mr. Ingersoll—Yes, that's the point.

The President—Perhaps you do; but do you mean to tell me that this is not done, as I have already intimated, for partisan effect—to deceive the people, in order that you may thereby obtain power? I cannot yet forget the record of the Democratic Party. It opposed the war; it placed obstacles in the way of the Government, while we were grappling with the enemies of the Union; it denounced my lamented predecessor as a usurper, and classed me as an enemy of my country because I gave up all to crush the wicked rebellion; and it hardly seems possible to me that such a party could become converted so suddenly into lovers of the Union, professing to be its best friends.

Mr. Burr—(Aside to Ingersoll.)—What time is it Colin?

Mr. Ingersoll—It is about time to go.

The President—Hold on, gentlemen; don't be in a hurry. I wish to have you understand this matter. I was speaking about the sudden conversion of the Democratic party. I have been in public life too long to be deceived, by having men who violently opposed and denounced me during the war, now come forward and profess to be my special champions! I was elected by the Union party of the country—the party which sustained the war and crushed out the rebellion, in spite of the opposition of Northern copperheads!

The following document gives the version of this interview by Messrs. Burr and Ingersoll:

To the Electors of Connecticut:

The undersigned were introduced to President Johnson on Friday evening, the 23d inst., by Gen. Rousseau, a member of Congress from Kentucky, and a personal friend of the President, who had previously assured us that the President, in view of the success of his restoration policy, so vital to the welfare of the Union, desired the election of Hon. James E. English in Connecticut. Gen. Rousseau remained with us during our interview with the President.

We stated to the President that we had called to ascertain beyond question or doubt the position which he took in a late conversation with Gen. Hawley and Messrs. Owen and Griswold, of Connecticut, a report of which had been published, and which we believed did not fully represent the President's sentiments as expressed upon that occasion.

He said he had no views to conceal; that the present crisis demanded frank avowals, and he had publicly made them. He hoped there would be no deception practiced upon the people.

We read to him the dispatch of Messrs. Owen and Griswold to the Republican meeting in Hartford. He expressed surprise that the gentlemen had omitted an essential part of his remarks. He said he did stand upon the principles of the Baltimore platform, the object of which was to restore the Union, and that was his object now. He did desire the success of the Union Party.

We then said, it is claimed in Connecticut that when you say you desire the success of "the Union Party," you desire the election of Gen. Hawley, as the party that supports him calls itself "the Union Party."

He replied, that he meant by the Union Party at this time, the party which supports his Union restoration policy, whoever they may be, and no others. He did not consider those who opposed his policy as belonging to the Union Party. There should be no misrepresention in this matter; he considered that the welfare of the Union depended upon the success of his restoration policy.

The President then remarked that Messrs. Owen and Griswold should have reported him as saying that he was the friend of those who supported his policy, and the opponent of those who oppose it. The question, said he, of my restoration policy is now the paramount question, and all who oppose it are my opponents.

We assured the President that if those gentlemen had so telegraphed his remarks, we should not have been here this evening.

The President then said, the principles of my restoration policy are fundamental. No man can approve of my policy and that of Congress at the same time. That is impossible. In New-Hampshire it was claimed that both policies were supported, which of course could not be; but after the election it was claimed that a radical victory had been achieved. He trusted the people would not now be deceived.

We then handed to the President the resignation of Postmaster Cleveland. He took the letter, read it over carefully and remarked: "I this morning read in the *Intelligencer* Mr. Cleveland's late speech at Hartford. It is a good speech. He takes the right ground." He then read Mr. Cleveland's letter again, and in our presence signed upon the back of it his approval of Mr. Cleveland's course, and calling his Secretary, requested him to put it into an official envelope and to direct it to Mr. Cleveland, which having been done, the President returned it to us, unsealed.

Our interview was exceedingly pleasant and entirely satisfactory to us, and we so expressed ourselves to the President on taking leave of him.

A. E. BURR.
MARCH 24, 1866. C. M. INGERSOLL.

The election of a United States Senator to succeed Mr. Foster is a matter of vital importance, depending largely upon the issue of the Gubernatorial struggle. If Gen. Hawley is chosen Governor, Mr. Foster will undoubtedly be reëlected; if Mr. English is chosen, the probabilities are that Mr. "Bill Eaton" will succeed him. Mr. Bill Eaton is personally popular, and, generally speaking, is a "good-hearted fellow." As a politician he is of the calibre of Isaiah Rynders; as a lawyer, of a Sessions practitioner. He was ever a loud-talking, bombastical personage, and since the war has made himself peculiarly obnoxious and singularly offensive by his expressions of hostility to its progress and aim, and his general tone of bitterness toward the soldiers. A more dangerous Senator it is impossible to imagine; a more perfect contrast to Senator Foster could not exist. Thus it will be seen that other considerations are to be weighed beside the personal beliefs and opinions of Messrs. Hawley and English, and among them the highly important one of who shall represent Connecticut for the six years to come in the Senate Chamber of the nation.

As I write, the busy click of the telegraph register brings in good tidings from all parts of the State. With a judgment as sound as its tact is admirable, the Union speakers and press throughout the Commonwealth have dropped the Presidential issue as foreign to the canvass, as a something dragged in by the Democracy to make discord and trouble.

Large meetings are held to-night in various places, eloquent speakers are everywhere refuting the fallacies and exposing the sophistries of the men who a year ago found no words sufficiently expressive of their contempt for Johnson, but who to-day would pretend to be his most ardent admirers and endorsers, and from many points come unmistakable signs of the caving in of the house that Cleve built. The Postmasters throughout the State decline to take stock in any more of his little schemes, and stand manfully and honestly upon the "old original Jacob's of a platform."

Hartford is peculiarly busy, and its people are greatly excited. Every man's name is down, every man's vote is counted, every man's intentions are declared, and turncoats are by no means numerous.

Let us do the Cops justice. Not a man of them will vote for Hawley any more than he would have voted for Lincoln and Johnson—not one of them, and with the exception of Petroleum Cleve, not one who voted the true-blue ticket proposes to desert his friends and seek reward in the camp of the enemy.

I crave pardon for this overlong letter, and yet the half is not told. Suffice it to say that the politicians—crowds of whom throng the spacious corridors of the Allyn House nightly—are unanimous in the opinion that the State will go for Hawley and the Union ticket by a majority of not less than 2,500. If he does as well as this it will be grand; if he goes in by but 500 majority he will do excellently well.

HOWARD.

Great Meeting at Bridgeport—Speeches by Gen. Banks, Gov. Boutwell and Gen. Hawley.

Special Dispatch to the New-York Times.

BRIDGEPORT, Friday, March 30.

The largest political meeting ever assembled in this city is now in progress. The announcement that Gen. N. P. Banks, Gov. Boutwell and Gen. Jas. R. Hawley would address the citizens, has drawn together people from the neighboring towns of Eastern Trumbull, Monroe, Huntington and Fairfield, and the crowd was so great that it was found necessary to open another hall, so that at the present time there are two large and enthusiastic meeting in full blast. The English men are plainly taken by surprise; they were not prepared for such an outburst. When Gen Hawley and Gen. Banks stepped upon the platform the enthusiasm was unbounded. There is quite a large conservative element in this city, and the Democrats have been very persistent in their endeavors to make those who entertain these views vote with them; but the cloven foot has been too apparent. They believe they can do President Johnson more good by remaining in the original Union party. No matter what their differences may be on national matters, they are determined to elect the regular Union ticket, and they will, next Monday. Gen. Banks made a powerful speech and so did Gov. Boutwell. Gen. Hawley, the Union candidate for Governor, made a speech exceedingly friendly in tone to the President, and disclaimed the idea that the present election could be justly considered as involving the approval or disapproval of the people with regard to the policy of President Johnson. The canvass of the State, it is said, gave Hawley his election by about 2,000. S.

NEW-JERSEY.

The Hitch in the Legislature on the United States Senatorship—Correction of the Associated Press Dispatch.

PHILADELPHIA, Friday, March 30.

Senator Ludlam, of Cumberland, N. J., who offered a resolution to go into joint meeting in the New-Jersey Senate on Thursday, corrects the Associated Press dispatch heretofore published, as follows:

The dispatch of the Associated Press in regard to the vote in the New-Jersey Senate on the resolution to go into joint meeting to elect a United States Senator, is likely to lead to a mistake on that subject.

The vote was ten in favor of the resolution and nine against it, and the resolution was lost because of a previous resolution which had been passed by Mr. Scovel's voting with the Democrats to make a majority of the whole number, eleven, necessary to pass the resolution.

The ten votes given in favor of going into joint meeting comprised all the members elected as Republicans, except Mr. Scovel, who voted with the Democrats against it.

The Senatorial Question in New-Jersey.

TRENTON, Friday, March 30.

Both Houses to-day adjourned over to Monday next. No action whatever has been taken on the Senatorial question.

Doubts are expressed as to the probability of a joint meeting at all. The prominent candidates now are Alexander G. Cattell and John P. Stockton.

Marine Disasters, &c.

BOSTON, Friday, March 30.

The steamer *Oriental*, from New-Orleans for Boston, ran ashore at 5 o'clock this morning on Hedge French, Vineyard Sound, but was assisted off by the steamer *Manahansett*.

The steamer *Neptune*, from New-York for Boston, passed Wood's Hole at 9 o'clock this morning.

The steamer *Propontis*, for Philadelphia, sailed from below this port this morning, having repaired the slight damage to her machinery.

FROM THE STATE CAPITAL.

OUR ALBANY LETTER.

Business in the Legislature—Grand Rush of the Latter Days—Passage of the Niagara Frontier Police Bill—Sodus Canal Bill—The Next State Fair—Appointment by the Governor.

ALBANY, Friday, March 30, 1866.

The Legislature is being driven at the top of its speed at present. Members begin to appreciate the fact that the session is drawing to a close, and there is a general scramble to put forward bills. Many measures are hurried through without consideration, simply to get them out of the way. Day and evening sessions are held, and some of the members express the wish that the "eight hour law" could be applied to them. Everything is hurry-skurry and confusion. The "third-house" increases in numbers until the cloak-room has the appearance of a ward caucus. Every man among them is clamorous for something. And yet the avalanche of bills, bills, bills, continues! At every opportunity a new supply is fired into the Clerk's desk.

The file of Assembly bills has become so unwieldy in size as to be almost useless, and yet a prodigious number remain to be printed. The Clerks are almost worn out with labor; but yet with all the hurry, toil and trouble, hundreds of bills will be lost for want of time to consider them. Most of them, doubtless, ought to pass; the greater number are local measures, and the omission to pass them will occasion serious inconvenience and loss to somebody. The Empire State has within it a population one-fourth greater than the whole thirteen Colonies at the time of the Revolution. It is simply impossible to attend to all the legislative wants of this great people in one hundred days. But there is no help for it—except the next Constitutional Convention.

The Niagara Frontier Police Bill passed the House to-day, and when signed by the Governor will become a law. It authorizes the Governor to appoint Police Commissioners, and makes a police district out of the City of Buffalo and two or three agricultural towns. Nothing was shown before either House creating any necessities for the new Commission; it was not shown or contended that the present police of Buffalo is inefficient or corrupt. It was simply a partisan scheme to make a place for a few gentlemen in Buffalo, of not over fragrant reputation, whom the people would reject at the polls. Mr. Littlejohn and Judge Selden refused to vote for the bill, as did several other Republican members. Many other gentlemen voted for it against their better judgment, freely stating that they believed the bill wrong, but yet they must vote for it on party grounds! It is to be hoped that this will be the last attempt to thrust partisan commissions upon an unwilling people.

The Senate to-day passed the Sodus Canal Bill, to which I referred yesterday, by a vote of 21 to 2. The dissenting Senators were Messrs. Wolcott and White, representatives respectively of Oswego and Onondaga Counties. Through these counties flow the Seneca and Oswego Rivers, a portion of whose waters the bill donates to a private corporation to enable the latter to run a canal directly into the Erie at Clyde, and thence to Sodus Bay on the shores of Lake Ontario.

The Executive Committee of the State Agricultural Society, at a meeting in this city yesterday, decided to hold the next annual State Fair at Saratoga Springs.

Gov. Fenton this morning appointed William H. Baker, Esq., of Constantia, District Attorney of Oswego County, in place of Hon. S. C. Huntington, of Pulaski, who has resigned on account of ill health.

PERSIMMON.

STATE LEGISLATURE.

SENATE.

ALBANY, Friday, March 30.

BILLS REPORTED.

To amend the act in relation to the Croton Aqueduct, in connection with certain streets in New-York. Authorizing the erection of a public dock at Classen Point, Westchester County. Authorizing an increase of the capital stock of the Pacific Mail Steamship Company. Authorizing the Comptroller of New-York to borrow money and issue stock for the improvement of docks and piers in the City of New-York. Increasing the compensation of officers and members of the Metropolitan Police. For the improvement of Broadway pavement, between the Battery and Fourteenth-street. Authorizing certain sunken lots in the vicinity of Manhattan-street, New-York, to be filled in. Increasing the powers and duties of the Commissioners of Central Park. To regulate the County Medical Societies. Against allowing the German-American School Society of New-York to participate in the distribution of the Common School Fund; which was agreed to. Incorporating the Brooklyn Ladies' College. Incorporating the Newburgh Female Seminary. For the relief of Coney Island Bridge Company. Amending the charter of New-York and Brooklyn Petroleum Floating and Storage Company. To incorporate the Bloomingdale Savings Bank. To incorporate the American Exploring and Mining Company; the Conference Committee reported and the bill passed.

The Conference Committee were appointed on the General Appropriation Bill, and the amendments to the charter of the Buffalo bills introduced.

To create the Metropolitan Fire Department Relief Fund.

For the relief of Richard M. Blatchford.

To authorize the Long Island Railroad Company to increase its capital stock.

To incorporate the Village of Port Richmond, Richmond County.

BILLS PASSED.

To amend the Charter of the Union Dime Savings Bank.

To amend the Charter of the Hudson and Harlem River Canal. Recess.

EVENING SESSION.

Mr. E. Cornell presented a memorial from the State Agricultural Society relative to the disease among cattle known as the rinderpest. The Society ask for the passage of an act appointing William Kelly, of Dutchess County; Marsena R. Patrick, of Ontario County, and Lewis F. Allen, of Erie County, Commissioners to enforce its provisions. The bill clothes them, in case of the appearance of the rinderpest, with all the powers and duties possessed and exercised by Boards of Health in cases of epidemic. In case of the appearance of the disease, the owner of the cattle must notify the Commissioners, and they may appoint an assistant for such district, who shall cause the infected animals to be separated from the healthy animals; and in case the disease proves to be incurable or threatens to spread, he shall cause them to be slaughtered. Public notice of the appearance of the disease must be given immediately in at least one county paper. A statement of the methods approved by the Society for the treatment of the disease must also be published. The Commissioners may enter upon and take possession of any premises where cattle so affected are found. They may also establish quarantine regulations to prevent the spread of the disease, or its transit in railroad cars, by vessels or by drovers along public highways, taking possession of the animals and isolating or slaughtering them as they may deem best. The Commissioners are to receive $5 a day and actual expenses, and their assistants $3 per day and traveling expenses. The Committee argue from the statistics in their possession that the disease is highly infectious, and is not confined to animals of the bovine race; that the contagion is conveyed in the clothes and by persons employed in taking care of, or even inspecting the diseased subjects, and that no remedial agencies have yet been discovered to justify the least neglect of remedial measures. They say that should it prevail in this State to the same extent as in England, it would result in the loss of at least five million dollars. The Society also call attention of the Legislature, that over one million of milch cows, worth over thirty million dollars, are owned in the State, chiefly in the dairy districts; that the annual value of the butter made exceeds forty millions, and of cheese six millions; that a subtle and hitherto undiscovered disease has existed for several years past, which causes abortion among the cows in the dairy district, and is steadily increasing, over 8,000 cows having been lost in Herkimer County alone in the past year. To secure a thorough and systematic search into the cause of the disease and its remedies, the Society asks for an appropriation to pay for the assistance of a competent botanist, a microscopist, and a pathologist.

BILLS PASSED.

Requiring row and sailboats used in the Metropolitan Police District to be licensed; the Elmira Fire Department Bill; incorporating the South Side Sportsman's Club, Long Island; for the appointment of a Phonographic Reporter for the City and other Courts of Kings County; for incorporating the Franciscan Hospital of Buffalo; for the relief of the Brooklyn and Rockaway Beach Railroad; for the relief of Seamen's Funds and Retreat; amending the charter of the American Tract Society; amending the constitution of the Congregation of Shaaray Tfila of New-York; changing the name of the First Baptist Society of Bushwick; the Schenectady Armory Bill, appropriating $30,000; the Poughkeepsie Horse Railroad Bill; relative to the Genesee and Water-street Railroad of Syracuse; authorizing towns in Ulster, Delaware, Greene and Schoharie Counties to subscribe to the capital stock of the Rondout and Oswego Railroad.

The bill amending the charter of the East India Telegraph Company was ordered to a third reading.

Adjourned.

ASSEMBLY.

BILLS REPORTED.

By Mr. Tucker—To prevent cruelty to animals.

Also to repeal the soldier's voting law.

By Mr. Jenkins—To authorize the County Clerk of New-York to appoint an assistant.

Mr. Anderson introduced a bill to authorize the taxation of stockholders of banks.

BILLS PASSED.

To incorporate the South Western Land and Mining Company.

To establish the Niagara frontier police—by a vote of 68 to 34.

Relative to the adoption of minor children.

To exempt the real estate of the National Academy of Design from taxation.

To authorize the Comptroller of New-York to borrow money in anticipation of taxation for the benefit of the Fire Commissioners.

To amend the act relative to the State Lunatic Asylum.

For the consolidation of the Buffalo and Washington Railroad Company with the Sinnamahoning and Portage Railroad Company of Pennsylvania.

Adjourned.

EVENING SESSION.

REPORTS.

By Mr. Pitts—Relative to the Mayor of Troy.

By Mr. Baker—To incorporate the Quicksilver Mining Company.

By Mr. Goodrich—To require additional bonds of County Treasurers.

By Mr. McVey—Relative to the Fifty-fifth Regiment National Guard.

By Mr. Humphrey—To incorporate the New-York Young Men's Christian Association; also, to allow lodges of free and accepted Masons to hold real estate. (The bill was passed by 31—unanimous consent.)

By A. L. Reynolds—To authorize James S. McIntyre to extend the Sixth-avenue Stage Route.

By Mr. Maurice—To improve Atlantic-avenue to Grand-street, Brooklyn.

By Mr. Vandenburgh—To fix the salary of the Sheriff of Kings County.

By B. N. Huntington—To incorporate the Cortlandt Savings Bank; also the Skaneateles Savings Bank; also the National Savings Bank of New-York; also the Trust Company of Syracuse.

By Mr. Buckman—To fix the fees of constables of Brooklyn; also to alter the Commissioners' map of Brooklyn.

By Mr. Selden—Relative to proceedings in which Receivers of Banks are parties.

Mr. Selden made a report from the Judiciary Committee, relative to the Code, and concluding with the following:

Resolved, If the Senate concur, that the Judiciary Committee of the Senate and Assembly, and the surviving Commissioners of the Code, be requested to meet during the recess of the Legislature and examine the civil, political and penal codes, the book of forms, and the codes, of civil and criminal proceedings, and report to the Legislature thereon at its next session.

It was adopted.

MOTIONS AND RESOLUTIONS.

Mr. Brandreth moved that the House go into Committee of the Whole on the Broadway and Crosstown Railroad bills.

Mr. A. Y. Stewart moved to lay the resolution on the table.

Mr. D. P. Wood called for the yeas and nays.

The resolution to lay on the table was lost by a vote of 42 yeas against 53 nays, as follows:

Yeas—Messrs. Aldrich, Andrews, Biddlecom, Bills, Bodine, Brown, Buckman, Calkins, Chamberlain, Cochrane, Congdon, Covell, Fay, Ferguson, Gleason, Goodrich, Graham, Hiscock, Hoffman, Humphrey, B. N. Huntington, Kimball, Littlejohn, Lockwood, Maurice, McGowan, Morse, Post, W. H. Rice, Selden, Shaw, the Speaker, Stephenson, Stiles, A. Y. Stewart, T. E. Stewart, Tucker, Tilelot, Tuthill, A. S. Wood, D. P. Wood.

Nays—Messrs. Alley, Anderson, Baker, Berryman, Brandreth, Brunson, Burditt, Creamer, Deming, Donohoe, Downing, Eldridge, Faulkner, Ferris, Frost, Harrington, Hepburn, Haskins, L. D. Huntington, Jenkins, Jewett, Kreidler, Langner, Levinger, Lewis, Lyons, McCall, McCloskey, McVey, Millspaugh, More, Nickerson, Oakey, Parker, Patrick, Ranney, A. L. Reynolds, G. O. Rice, Richardson, Shutt, Sebacher, S. E. Smith, E. S. Smith, Topliff, Tracy, Udall, Vandenburgh, Van Valkenburgh, Veeder, Walsh, Weed, Wilbur, Worth.

Mr. Brandreth then withdrew his resolution.

The report of the Conference Committee on the bill to amend the charter of Buffalo was agreed to.

The bill for the safe construction and management of railroads was made the special order for Wednesday evening.

Adjourned.

LOUISIANA.

Spring Planting—Excellent Prospects—The Crops as Promising as those of any Past Year.

NEW ORLEANS, Friday, March 30.

New-York mails of the 24th inst. have arrived.

At Natchitoches the upper Red River is booming. The Spring is forward. More land will be ploughed and planted this Spring than ever before. The freedmen are working well.

At Shreveport the plantation prospects are excellent.

Alexandria City is being rebuilt. The plantations promise well.

The Cuchite River is lowering and the country is flooded, and there are fears of a more extensive flood. Large crops are planted.

In northern Louisiana the crops will be equal to those of any past year.

At Baton Rouge the river is rising. An extensive overflow is feared.

The New-Orleans *True Delta* newspaper has failed.

Cotton quiet; sales 1,300 bales; receipts 3,440 bales; week's sales 14,700 bales; receipts $15,200; exports 19,000 bales; stock 173,000 bales. Low Middling 37c.@38c. Coffee—week's sales 420 bags; fair to prime 20½c.@20½c. in gold; stock 11,000 bags. Sugar and molasses dull and nominal. Gold 125½. Sterling 38¾.

Western produce is lively. Great quantities of corn from Lasalle, Ill., will immediately be disposed of.

Texas trade is lively. West Indian and Mexican trade is reopening. The Mobile and Eastern Gulf trade continues large.

Twenty-five to fifty thousand bales of cotton are expected soon from Lake Bestineau.

It is said that the New-York steamships are losing money. The direct Liverpool steamships are doing a large business.

From Rio de Janeiro.

RIO DE JANEIRO, Saturday, March 3.

No further news has been received from the River Platte since the defeat of the Argentine vanguard at Paso de la Patria by 3,000 Paraguayans, who crossed over the Parana and then retired. Loss on each side about 600.

All is quiet in Rio and the Provinces.

A modification of the Ministry is rumored.

Exchange 25d.

Coffee firm for good qualities.

Flour $1 lower per barrel.

Freights in demand to New-York at 40s.@42s. 6d.

From Fortress Monroe.

FORTRESS MONROE, Friday, March 30.

Arrived steamer *Eutaw*, from Mobile, for New-York, with cotton, short of coal. She reports heavy weather.

A fleet of merchantmen that sailed hence on the 28th inst., are hove to outside of the Capes under reefed sails.

California.

SAN FRANCISCO, Friday, March 30.

The steamer *Constitution* sailed to-day with $4,393,348 in treasure, of which $3,094,594 is for New-York. Hon. Cornelius Cole, United States Senator elect, is a passenger.

Stock market weak. Ophir, $715; Imperial, $140; Savage, $1,040; Yellow Jacket, $800; Chollar Potosi, $395; Crown Point, $1,405; Belcher, $345. Legal-tenders, 77½.

From Texas.

AUSTIN, Wednesday, March 28.

Resolutions have been passed by the Convention to send as delegates to Washington Messrs. Porter, Hancock, Lane and Henderson.

The State election takes place on the fourth Monday in June.

The Legislature meets on the first Monday in August.

Boiler Explosion—Two Men Killed.

CINCINNATI, Friday, March 30.

The boiler of the Davies steam saw-mill, near Mitchell, Ind., exploded yesterday, killing two men, and severely scalding two others.

Fire.

CINCINNATI, Friday, March 30.

Frank Weil's carriage factory at No. 56 Bank-street was partially destroyed by fire this morning; loss about $5,000; insured.

Albany Cattle Market.

ALBANY, Friday, March 30.

The Cattle Market at the opening was unusually active, and, owing to the rise in New-York, prices rose ¼c.@½c. ℔ ℔; but the supply was greater than was looked for, and to-day prices receded—the decline being almost equal to the advance; so that the rates are about the same as last week's, the range being from 6c. to 9½c.—the outside price for prime extra heavy. Total receipts 5,000. Railroad freights have been reduced to 60c. ℔ 100 lbs. from Buffalo and Suspension Bridge to New-York. Sheep are plenty, and prices somewhat lower; but the demand is fair. Sales 3,600, at $6 34@$8, according to quality and weight. Receipts 7,000.

THE GREAT BOND ROBBERY.

Arrest of the Alleged Principal in the Robbery—Detectives Watching Each Other—Exciting Contest for the Reward—A Portion of the Stolen Bonds Recovered.

The excitement consequent upon the arrest of one of the persons alleged to have been implicated in the robbery of the million and a half of bonds from the safe of Mr. RUFUS LORD, on the 10th inst., promises to become as intense as was that caused by the discovery of the robbery. The offer of a magnificent reward tempted detectives at various points to enter the field and contest their searching powers for the unearthing of the stolen property, and probably of the robbers. Capt. YOUNG, of the New-York Detective Squad, was early on the track, and it is understood that his efforts had been, up to a very recent day, measurably successful. He was assisted by Mr. HEATH, one of the ablest of the Boston detective force. Other detectives failing to obtain any clue to the thieves, but determined, if possible by any means, to secure the reward, set themselves to the work of watching the officers whom they had discovered to have got upon the right track. The result of this operation is that Detectives POOR and DUNSHEA, of United States Marshal MURRAY's office, in this City, about a week ago obtained information that Capt. YOUNG had made a visit to Newburyport, Mass., a direction in which they had not been looking up to that time, and supposing that the Captain's business at that point had some connection with the bond robbery case, they were at once dispatched thither to try their fortune. There they acted upon information received from Marshal WESTCOTT, of that place, and ultimately succeeded in getting their eye upon a man whom they suspected, from the circumstance that he had once served a term in the Massachusetts State Prison, at Charlestown.

They watched the movements of this person closely, until he stepped upon the train, on his way to Boston. Not relishing the idea of making the arrest in Boston, as that might let the Boston detectives into the secret, and probably bring about a collision of detective interests, they pounced upon the watched individual at a point about twelve miles from the modern Athens, and conveyed him back to Newburyport in a carriage. Information was immediately sent to the Marshal's office in this City, of the arrest, and Special Detective NEWCOMB, of the secret service of the Treasury Department, left for Newburyport. On the following day the latter officer telegraphed to Marshal MURRAY that "all is right."

The name given by the man arrested, is HORACE BROWN, supposed, however, to be fictitious.

The Boston *Journal* in its account of the case states that BROWN confessed that the robbery was committed in broad daylight but he gives no information as to the means by which he first obtained his information of Mr. LORD's careless manner of leaving his safe. BROWN, however, it appears, under pretence of leasing a room in his building made frequent calls upon Mr. LORD, and thus was enabled to make a diagnosis for subsequent operations; that on the day the robbery was committed he (BROWN) was accompanied by six accomplices, who were partners in the enterprise, each being allotted a different duty; that on the day of the robbery, he entered Mr. LORD's office and engaged him in conversation, during which two accomplices entered quietly, took the bonds out of the safe and left, and that during the conversation Mr. LORD, who is deaf, sat with his back both to the door and the safe. At night Mr. LORD locked his safe and went home, giving the robbers the most ample time to escape from the City with their booty.

The spoils were, of course, equally divided among the seven thieves, and were subsequently scattered about in a number of directions throughout the country, in places very difficult to get at in a short time.

At the time of the arrest, it appears that one of the persons who had been engaged in the robbery was busy collecting from the numerous points to which they had been distributed, the stolen bonds, and that the work had been accomplished within about $8,000 worth. Whether BROWN was the person engaged in this transaction is best known to those who had charge of the case. At all events it is stated that at the time of his arrest BROWN had in his baggage about $215,000 worth of the stolen bonds, a sum $35,000 less than the reward offered for the recovery of the $1,500,000. BROWN is still in custody, but whether he will disclose to the officers who arrested him where the balance of the stolen bonds can be found, is a matter that rests entirely with him. It is stated that Mr. LORD is already in possession of some of the recovered bonds, and if so, a spirited contest for the reward may be expected to take place between the detectives.

SINGULAR ACCIDENT.—A day or two ago, as Mr. JOHN PENNELL, of the Auditor's Department of the Custom-house, was walking up Broadway, near Liberty-street, his notice was attracted by the noise of a window being broken, and a few pieces of glass fell at his feet. Mr. PENNELL, however, passed on; but on taking his seat in a car at the Astor House, he discovered that his leg was bleeding from a wound just above the ankle. Before reaching home he fainted from loss of blood. The services of a medical man being procured, it was found that Mr. PENNELL had been wounded by a slug, which had passed through his boot, stocking and drawers and lodged near his ankle. The shot was doubtless fired by accident.

BOARDING AND LODGING.

ASHLAND HOUSE, 4TH-AV. AND 24TH-ST.—A private family hotel, with all the convenience and improvements of a superior establishment at moderate cost. Accommodations for families who contemplate boarding and desire a home, may be obtained during the coming month. Single gentlemen, who desire permanent board, accommodated at $12 to $14 per week.

TO LET—FURNISHED ROOMS, WITH OR without board; they are well ventilated, and warranted clean, with all modern improvements, bath, hot and cold water, &c.; family private, and no moving in May; suitable for married or single gentlemen. Apply to No. 242 East 27th-st.

A GENTLEMAN DESIRING A QUIET home may hear of very pleasant accommodations (without board) in the immediate vicinity of the up-town hotels, by addressing, with real name, No. 54 Station G, New-York Post-office. References required and given.

WALL HOUSE, WILLIAMSBURGH, N. Y., delightfully situated, offers superior accommodations; only 30 minutes from Broadway, New-York City; at moderate rates.

HARLEM BOARD WANTED—BY A GENtleman and wife, in a genteel private family, at a liberal price; references exchanged. Address H., Harlem Post-office.

$20 AND $25 PER WEEK.—TWO HANDsomely-furnished rooms to let to gentlemen and their wives. Call at No. 141 East 33th-st.

A CHRISTIAN BOARDING-HOUSE—SABbath-keeping; the rooms are neatly furnished. No. 189 West 20th-st.

FURNISHED ROOMS FOR GENTLEMEN.—Apply at No. 186 2d-av., between 11th and 12th sts.; dinner at 6.

COUNTRY BOARD.

COUNTRY BOARD.—FIRST-CLASS BOARD, and the accommodations of a new and elegant country mansion, provided with all the modern improvements of gas, hydrant water, bath-rooms, &c., &c., and delightfully situated within ten minutes' walk of the depot, can be had for three months from the 18th of June, at Morristown, N. J. The table will be liberally supplied with all the luxuries, as well as the substantials of the season. Price of board, from $15 to $20 per week. Address Box No. 145 Morristown, N. J.

COUNTRY BOARD—IN GREEN'S FARMS, near Southport, Conn., about 2½ hours from New-York, by the New-Haven Railroad; location pleasant, and very healthy. There is a barn on the place, with accommodations for horses. But few boarders will be taken; references exchanged. Address COUNTRY BOARD, Station D, Bible House, New-York.

COUNTRY BOARD WANTED—WITHIN one hour's ride of New-York, for a family consisting of man, wife, child one year old, and nurse; also accommodation for horse and wagon; terms to be moderate. Address, stating distance from depot or landing, and terms of board, W. H. M., Box No. 155 *Times* Office.

COUNTRY BOARD WANTED—BY A GENtleman and wife, within one hour of the City, on the line of the New-Haven Railroad and within easy walking distance of steamboat or depot; a farm-house or where there are but few boarders preferred; prices must be moderate. Address J. F. P., Box No. 1,441 Post-office.

THE SUBSCRIBER WILL OPEN HIS house for boarders on the 1st of May. Those who wish to get good country board in a pleasant location, where pure water and fine air abound, will apply immediately, either in person or by letter. Rooms large and airy. Address J. T. MANN, Milton, on the Hudson.

COUNTRY BOARD WANTED FOR A small family, within an hour's ride from the City. Address, stating terms, S., Box No. 168 *Times* Office.

FOREIGN HOTELS.

THE NEWLY OPENED FAMILY HOTEL of Mme. TETE, No. 9 Cité du Retiro, rue Boissy d'Anglais, and No. 30 faub. St. Honoré, in the finest quarter of Paris, close to the Tuileries and the Champs Elysées, combines with every comfort an excellent table at a moderate price.

COAL.

$8 50 NEW SCRANTON COAL YARD, No. 59 Cherry-st., near Roosevelt. The undersigned has opened, in conjunction with his wholesale business, a yard for retail sales, where a constant supply of the best qualities of fresh-mined coals will be stored. Consumers may rely upon having their orders filled promptly and at the lowest market rates.

The prices per ton for April will be as follows:

	At boats.	Yd.	Deliv'd
Egg size	$6 75	$7 50	$8 50
Stove	6 75	7 50	8 50
Chestnut	5 90	6 50	7 25

JOHN BAGLEY, No. 79 Nassau-st., New-York; No. 70 State-st., Boston.

MACHINERY.

ERICSSON'S CALORIC ENGINES.—CLUTE BRO'S celebrated portable and stationary high and low pressure steam engines, grist and saw mills; pumps of every description, cotton gins, shafting, gearing, pulleys, &c.; jobbing of all kinds.

JAMES A. ROBINSON,
No. 164 Duane-st., corner Hudson-st., New-York.

FOR SALE—AT A LOW FIGURE TWO SHODDY machines and flyer, shafting, pullies, belts, &c., all in perfect working order; steam power can be had if desired; also room. Address SPRINGMEYER BROS., No. 722 Broadway, New-York.

PERSONAL.

IF WILLIAM AND JOHN RUDDIMAN, now in America, will communicate with JOHN RUDDIMAN, No. 30 Barrack-st., Dundee, Scotland, they will hear of something to their advantage.

MR. ISAAC E. SMITH, HEIR-AT-LAW of an intestate uncle, please address, immediately, ADMINISTRATOR, No. 358 West 22d-st.

RELIGIOUS NOTICES.

CHURCH OF ST. JOHN THE BAPTIST—Rev. Dr. DUFFIE's—Lexington-av., corner 35th-st.—Service and sermon on EASTER SUNDAY, in the MORNING at 10½ and in the EVENING at 7½ o'clock. The new Quartette Choir, recently organized in this Church, and ably assisted by another very efficient quartette, have selected their music with great care. Among the other attractions will be performed Millard's Hallelujah Chorus, Easter Anthem and Jubilate, Spencer Lloyd's Te Deum, Warren's "O Praise ye the Lord," and Jerome Hopkins' new Easter Hymn. The floral decorations of this beautiful church also promise to surpass any previous display.

ALL SAINTS' CHURCH—CORNER HENRY and Scammel sts. Rev SAMUEL J. CORNEILLE, Rector. On EASTER SUNDAY the following musical services will be performed: Opening Hymn by the Children of the Sunday-school; "Christ the Lord is risen to-day;" Te Deum Laudamus, in E flat, Bristow; Benedictus in B flat, Greatorex; Easter Anthem, in D, Chappel; Kyrie Eleison, in G; Gloria, in C, Jackson; Easter Hymn, Dr. Morgan; Trisagion and Sanctus, in E flat, Jackson. Joseph P. Jardine, organist and Musical Director. Services to commence at 10½ A. M. Seats for all.

CHURCH OF THE REDEMPTION—EAST 14TH-ST., (opposite the Academy of Music).—A series of Sunday evening discourses will be preached in this Church (D. V.) by the following distinguished clergymen: Right Rev. HORATIO SOUTHGATE, D. D., Rector of Zion Church, April 1; Rev. GEO. F. SEYMOUR, Rector of St. John's Church, Brooklyn, April 8; Rev. T. A. JAGGAR, Rector of the Anthon-Memorial Church, April 15.

AMERICAN PROTESTANT ASSOCIATION MISSION.—*Religions of the World.*—Part second will be delivered by Rev. CHARLES B. SMITH, WEDNESDAY EVENING, April 4, at 7½ o'clock, in Clinton Hall, Astor-place. Rev. TRESHAM D. GREGG will also deliver an address. Any person having a ticket for the first lecture, not used, may use it on this occasion.

NEW-YORK PORT SOCIETY'S MARINERS' CHURCH AND MISSIONS.—Preaching on SUNDAY, April 1, by the Pastor, corner Catharine and Madison sts., at 10½ A. M., and at 7½ P. M. Concert of prayer for seamen. Preaching corner of Dover and Water sts. at 3 P. M., and at No. 27 Greenwich-st. at 3½ P. M. Seats free.

THE LOVE OF GOD.—REV. G. W. BURNHAM preaches in Messiah's Church, 7th-av., between 11th and 12th sts., SABBATH AFTERNOON and EVENING. Communion after afternoon service. Lecture THURSDAY EVENING; also WEDNESDAY EVENING, at No. 13 Montgomery-st., Jersey City. All are cordially invited to hear. Seats free.

BLEECKER-STREET UNIVERSALIST CHURCH, corner of Downing-st., Rev. DAY K. LEE, Pastor. Easter sermon and Communion on SUNDAY MORNING; EVENING, lecture on *Galileo and Material Worlds*, being the first of a course on Galileo, Linnæus, Buffon, Audubon and Murray, and what witness they bear to the wisdom and goodness of God.

REV. SIDNEY A. COREY, D. D., WILL preach in the Murray Hill Baptist Church, corner of 37th-st. and Lexington-av., on SUNDAY, at 10½ A. M. and 7½ P. M. The ordinance of baptism will be administered during the morning service. Rev. JACOB KNAPP, the Evangelist, will preach in the afternoon, at 3 o'clock. Preaching every evening next week.

LECTURE FOR THE JEWS IN THE Court-room, corner of 7th-av. and 22d-st., on SUNDAY at 7½ P. M., by Rev. FOSTER ELY, Assistant of Calvary Church, and free Episcopal services in Continental Hall, corner 34th-st. and 8th-av., at 10½ A. M. and 3½ P. M. All are invited.

FREE PROTESTANT EPISCOPAL CHURCH.—There will be divine service at the Arena, (Armory 56th Regiment, Raymond-st., near Fulton-av., Brooklyn,) on SUNDAY EVENING, at 7½ o'clock. Sermon by Rev. THOMAS K. COLEMAN, on *The Resurrection of the Body*. Public invited to attend.

ST. ANN'S FREE CHURCH, 18TH-ST., near 5th-av.—To-morrow being Easter Day, the Holy Communion will be administered at both the morning services, the first beginning at 7½ o'clock, and the other at 10½. A sermon for deaf mutes at 3 P. M. At 7½ P. M. Rev. EASTBURN BENJAMIN will preach.

JUBILEE OF THE AMERICAN BIBLE SOCIETY.—Rev. THOMAS E. VERMILYE, D. D., will (D. V.) repeat his Jubilee Sermon on *The Purity of the Bible*, in the Reformed Dutch Church, Williamsburgh, (Rev. Dr. PORTER's,) on SABBATH EVENING, April 1. Service to begin at 7½ o'clock.

REV. HENRY BLANCHARD DISCOURSES at Dodworth Hall, No. 806 Broadway, before First Spiritualist Society, 10½ and 7½ o'clock. Conference 3 o'clock. Subject: *Has Modern Spiritualism a Better Foundation in Fact and Sense than Popular Theology?* Public invited.

CHURCH OF THE RESURRECTION, 35th-st., near 6th-av.—The Rector, Rev. E. O. FLAGG, will preach in the MORNING, at 10½ A. M., and Rev. W. H. MILBURN, the blind preacher, in the EVENING, at 7½ P. M. A collection will be taken up toward reducing the Church debt.

REFORMED DUTCH CHURCH, 21ST-st., between 5th and 6th avs.; Rev. Dr. ALEX. R. THOMPSON, minister.—The anniversary of the Sunday-school will be celebrated with appropriate services, please God, on EASTER SUNDAY EVENING, April 1, at 7½ o'clock. Address by Rev. FREDERICK G. CLARK, D.D.

THE RIGHT REV. BISHOP SOUTHGATE, will preach (D. V.) in the Church of the Redemption, East 14th-st., opposite the Academy of Music, TO-MORROW (Easter) EVENING, April 1. Services to commence at 7½ o'clock. Easter services, with full Choir, in the MORNING at 10½ o'clock. Seats free.

EASTER SERVICES—CHURCH OF ST. JOHN BAPTIST, Lexington-av., corner 35th-st. Rev. C. R. DUFFIE, D. D., Rector; Rev. G. W. BACON, M. D., Assistant. Special services, SUNDAY MORNING, 10½ o'clock; EVENING, 7½. The sexton will furnish strangers with seats.

ANNIVERSARY OF THE SIXTH UNIVERSALIST SUNDAY-SCHOOL, at the Everett Rooms, 34th-st. and 6th-av., SUNDAY AFTERNOON, April 1, at 3 o'clock. Singing by School. Addresses by HORACE GREELEY, Rev. Dr. CHAPIN, and Rev. Messrs. LEE, DEMAREST and BROOKS. All interested are invited.

CITY EVANGELIZATION.—A PUBLIC meeting to advance the cause of City Missions will be held on SABBATH EVENING, at 7½ o'clock, in the Madison-av. Baptist Church, corner of 31st-st. Addresses by Rev. Dr. GEORGE R. CROOKS, Rev. ABBOTT E. KITTREDGE and Rev. GEORGE J. MORIGINS.

MISS LIZZIE DOTEN, THE WONDERFULLY inspired and eloquent "Boston Medium," will speak for the Society of Progressive Spiritualists, at Ebbitt Hall, No. 55 West 33d-st., on SUNDAY, at 10½ and 7½ o'clock. Admission, morning, 10 cents; evening, 20 cents.

MEMORIAL CHURCH — HAMMOND-ST., corner Waverley-place.—Rev. M. T. TRACY will preach MORNING and AFTERNOON, and Right Rev. Bishop POTTER will administer the rite of Confirmation in the EVENING. A special collection will be made at each service. Services at 10½, 3½ and 7½. Seats free.

THE NEW-ENGLAND CONGREGATIONAL CHURCH, 41st-st., near 6th-av.—Public services at 10½ A. M. and 7½ P. M. Sunday-school meeting at 2½ P. M. Addresses are expected from Rev. JOS. P. THOMPSON, D. D., Rev. LYMAN ABBOTT, and others.

A LECTURE WILL BE DELIVERED by Rev. J. A. WILLIAMSON, in the Charles-st. United Presbyterian Church, between Waverley-place and 4th-st., for the benefit of the Sabbath-school, TUESDAY, April 3, at 8 o'clock P. M. Subject—*Walks and Talks in the Woods*. Tickets, 25c., can be had at the door.

CHAPEL OF THE ASCENSION CHURCH—West 43d-st., between 8th and 9th avs. Rev. JOHN WM. TRIMBLE, minister in charge. Divine service every SUNDAY, at 10½ A. M. and 7½ P. M. Bishop POTTER will hold a Confirmation on EASTER MONDAY EVENING, at 7½ o'clock.

CHRISTIAN CHURCH—TWENTY-EIGHTH-st., near Broadway. Services LORD'S DAY, April 1, at 10½ A. M. and 7½ P. M. Preaching by the Pastor, URBAN C. BREWER. Morning subject—*When was the First Christian Church Established?* Evening—*The Second Advent.*

A YOUNG PEOPLE'S PRAYER-MEETING is held every SATURDAY EVENING, at 8 o'clock, in the Social Rooms of the Broadway Tabernacle Church, corner 6th-av. and 34th-st., entrance from 34th-st. Strangers are cordially invited.

REV. E. KINCAID, JUST ARRIVED from India, will deliver an address on the condition of Missions in that country, on SUNDAY, April 1, at 10½ A. M., in the Macdougal-st. Baptist Church. Services, also, in the EVENING, at 7½ o'clock.

REV. PETER STRYKER WILL PREACH a sermon on *Christian Earnestness*, in the 34th-st. R. P. D. Church, before the Young Men's Christian Association of that Church, on SUNDAY EVENING, April 1, 1866.

CHURCH OF THE INCARNATION—Madison-av. and 35th-st.—The Easter celebration of the children will take place in this Church on SUNDAY next, at 3½ o'clock P. M., and in the EVENING at 7½ o'clock. Divine service and sermon as usual.

ST. GEORGE'S MISSION CHAPEL, 19th-st., near 1st-av.; Rev. C. S. STEPHENSON, Minister.—Services on SUNDAY, at 10½ A. M. The children of the Sunday-school will hold their Easter Anniversary in the afternoon, to commence at 3½ o'clock.

CONGRESS AND THE PRESIDENT—The subjects of discussion at Metropolitan Hall, 6th-av., near 8th-st., SUNDAY AFTERNOON at 3, and on TUESDAY EVENING. The Workers' Sanitary Union at 7½ SUNDAY EVENING.

THE WORD OF TRUTH WILL BE preached in the Free Methodist Church on Sullivan-st., between Prince and Houston sts., on SABBATH, at 10½ A. M., and 7½ P. M. Seats free. "Whosoever will, let him come." JAS. MATHEWS, Pastor.

CHURCH OF THE HOLY TRINITY, Madison-av., corner of East 42d-st. Rev. Dr. TYNG, Rector of St. George's Church, will preach on EASTER SUNDAY EVENING. Service will commence at 7½ o'clock.

MADISON-AV. PRESBYTERIAN CHURCH, corner 29th-st.—Sabbath afternoon practical discourses on certain difficulties of experimental religion. Ninth lecture, SUNDAY AFTERNOON, April 1, at 4 o'clock—*The Crisis of the Soul.*

ST. TIMOTHY'S CHURCH—54TH-ST., WEST of 8th-av. Rev. Dr. WESTON, Assistant Minister of Trinity Church, will deliver the first of a course of sermons of the *Christian Life*, in this Church, next WEDNESDAY EVENING, at 7½ o'clock.

SOCIAL TEMPERANCE MEETING—IN the Factory Building, No. 204 Bleecker-st., entrance on Cottage-place, two doors from Bleecker-st., every MONDAY EVENING, at 7½ o'clock. You are cordially invited to attend.

JOHN-ST. M. E. CHURCH—REV. R. C. PUTNEY, Pastor, will preach on SUNDAY, at 10½ A. M.; and at 7½ P. M. sermon to young people. Sacrament at 3 P. M. Class-meeting and Sabbath-school at 9 A. M. and at 2 P. M. Seats free. Strangers invited.

AMERICAN PROTESTANT MISSION.—Rev. TRESHAM D. GREGG, D. D., of Dublin, will preach in the large Lecture-room No. 100 West 24th-st., between 6th and 7th avs., on SUNDAY EVENING, April 1, at 7½ o'clock. Seats free.

EASTER SERVICES AT THE CHURCH OF THE RECONCILIATION, in 31st-st., west of 2d-av., Rev. B. S. HUNTINGTON, Rector. Subject in the morning—*Recognition at the Resurrection.* In the evening—*The New Heavens and the New Earth.*

CHURCH OF THE PURITANS.—PREACHing SABBATH MORNING and EVENING, by Rev. Dr. CHEEVER, in the Church of the Puritans, Union-square, on *Transfiguration of the Soul by Faith.* Evening service at 7½.

WESLEYAN CHAPEL, COTTAGE-PLACE, between Bleecker and Houston sts. Services at 10½ A. M., 3 and 7½ P. M. Sabbath School at 9 A. M. and 2½ P. M. Come thou with us and we will do thee good. Num. 10, 29.

PROTESTANT EPISCOPAL CHURCH OF OUR LORD—Southwest corner 5th-av. and 34th-st., (entrance on 34th-st.)—Services on SUNDAY at 10½ A. M. and 7½ P. M. All are welcome. Seats free.

FIVE POINTS HOUSE OF INDUSTRY, No. 155 Worth-st.—The religious services of this institution will be held in their new chapel on SUNDAY, at 3 P. M. Singing by a choir of 500 children.

REV. STEWART ROBINSON, D. D., will preach on SUNDAY, April 1, at 10½ A. M. and 7½ P. M., at the Fifth-avenue Opera House, adjoining the Fifth-avenue Hotel, on 24th-st.

SHILOH PRESBYTERIAN CHURCH—Corner of Marion and Prince sts.—Rev. J. SELLA MARTIN, Pastor. Services every SUNDAY AFTERNOON at 3 o'clock; EVENING at 7½ o'clock.

THE FIVE POINTS MISSION—SITE OF THE OLD BREWERY.—The original mission at the Points, Rev. J. N. SHAFFER, Superintendent. Principal Sunday School at 2 o'clock, P. M. The school will be addressed by visitors. Spectators are always delighted with the singing, order and proficiency of these children.

WESTMINSTER CHURCH, 22D-ST., BEtween 6th and 7th avs.—Rev. W. W. HANNA will preach in this church on SUNDAY, April 1, at 10½ o'clock A. M. Rev. P. C. STRONG, D. D., will preach in the evening, at 7½ o'clock. Strangers cordially invited to attend.

ELDER KNAPP (THE OLD EVANGELIST) will preach on SUNDAY at the Laight-st. Baptist Church at 10½ A. M. and 7½ P. M., and every evening during the week. A great revival spirit is manifest. Baptism administered on Monday night.

ALLEN-ST. M. E. CHURCH.—PREACHING in this Church SABBATH MORNING, at 10½ o'clock, by Rev. G. D. CARROW, of Philadelphia, on the subject of *Missions*. Services at 3 and 7 P. M., devoted to the same object.

REV. SAMUEL B. BELL, D. D., WILL preach (D. V.) in the 50th-st. Presbyterian Church, between Broadway and 8th-av., at 10½ A. M. Subject—*The Chief End of Man.* EVENING, at 7½ o'clock, Sunday School Celebration. *Eminent Speakers.

WILL THE DEAD RISE?—THE PASTOR of the Second Advent Church will preach in Jones' Hall, No. 656 Broadway, on SUNDAY, at 3 P. M. Seats free. Subject—*The Order and Manner of the Resurrection.*

PILGRIM BAPTIST CHURCH, IN 33D-ST., between 8th and 9th avs.—Preaching SUNDAY, April 1, morning and evening, by Rev. ZELOTES GRENELL, of New-Jersey.

ELDER JACOB KNAPP WILL PREACH in the Macdougal-st. Baptist Church every day the coming week at 3 o'clock P. M. The public are invited to attend these services.

FIRST FREEWILL BAPTIST CHURCH—17th-st., west of 6th-av. Preaching on SABBATH at 10½ A. M. and 3½ P. M. by the Pastor, Rev. J. P. NUTTING. Prayer meeting at 7½ P. M.

CHURCH OF THE COVENANT (PRESBYterian), corner of Park (4th) av. and 35th-st., Rev. GEO. L. PRENTISS, D.D., Pastor. Services in this church on SUNDAY, April 1, at 10½ A. M. and 7½ P. M.

EARLY SERVICE EASTER MORNING—Holy Innocents' Church, West 37th-st., near Broadway, at 6 A. M.

FOR SALE.

FOR SALE—AT NEW-ROCHELLE, AN ELEgant stone mansion, built in the English Tudor style, and three acres of land. The house is elegantly frescoed, in perfect order, and contains all the modern improvements.

The garden and grounds are handsomely laid out, walks stoned and graveled.

A photograph can be seen by applying to
P. C. BULKLEY,
No. 43 Wall-st., Jauncey-court.

EAST TENNESSEE LAND AGENCY.
COCKRILL & SEYMOUR,
REAL ESTATE BROKERS,
Knoxville, Tenn.,
Offer for sale valuable lands of every description in all parts of East Tennessee. Information concerning real estate promptly and gratuitously furnished.

FARM FOR SALE—TO CLOSE AN ESTATE—One of the finest farms in New-Jersey, situated on a high ridge, two miles from Rahway and one mile from Woodbridge, and overlooking Staten Island Sound. Said farm lies on the Rahway and Woodbridge Railroad at Avenell, with railroad station on the premises. Trains stop five times a day to and from New-York, and railroad communication with Rahway twelve times a day. Said farm

CONTAINS SEVENTY ACRES,

in high state of cultivation; fences new and in excellent condition; a fine apple and pear orchard and other fruits; large house, 40 feet front, with kitchen attached, nearly new; piazza whole length; farm-house on the premises for hired help; fine barn and stables; large cow-house, with hay-mows above; wagon-house, with bins above for grain; large corn-crib, hen-yard and smoke-house; two wells and a splendid spring of water; possession given immediately. Price $13,0 0. For further particulars apply to A. H. BRITTON, Globe Fire Insurance Company, or to J. J. MORRIS, No. 59 University-place.

FOR SALE—AN ELEGANT COUNTRY SEAT and farm of 100 acres, on high ground, 1½ miles from depot at New-Brunswick, and 1¼ hours from New-York; house situated in a beautiful evergreen grove, containing 15 rooms, besides pantries, closets in every room, with all modern improvements, gas, bath with hot and cold water, water-closets, steam furnace, broad piazzas front and rear, &c., &c. Also, cottage containing 6 rooms, ten-pin alley, ice-house, filled, gas-house, stables, coach-house, farm stables for 4 horses and 10 cows, wagon-houses, sheds, large new barn on farm; land all underdrained with tiles and highly productive; fine fruit, vegetable garden, &c., &c. The house and about 20 acres will be sold separate if desired; price for that $35,000, or the whole place for $50,000. Address EDWARD FLASH, New-Brunswick, N. J.

FOR SALE—A VALUABLE COUNTRY SEAT of 115 acres, known as Plum Point, on the West shore of the Hudson, 2½ miles from Newburgh and same distance from the entrance to the Highlands. Front on the river one mile—a gravely beach, and water-grant from the State to the channel. No description can give a correct idea of its commanding position, natural advantages, extensive pleasure grounds and superb views, taking in both shores of Newburgh Bay. Land very best quality. Fine large mansion, &c., in excellent order. If not sold by 15th April, the house and pleasure grounds will be rented for the Summer. Apply to HOMER MORGAN, No. 2 Pine-st., E. H. LUDLOW & CO., No. 3 Pine-st., W. M. VERPLANCK, No. 36 South-st., or P. A. VERPLANCK, on the premises.

FOR SALE—AT HYDE PARK, ON THE HUDson, 110 acres of land, with large dwelling-house, containing all the modern conveniences and adapted to Winter as well as Summer occupancy, large carriage-house, stables and sheds, grapery, greenhouses, gardener's house, large garden, fruitery, &c., &c., all in good order; the buildings were all constructed by the present owner and are nearly new; fine views of the river and mountains; this property adjoins and comprises part of the country seat of the late James Boorman; it will be sold low (with furniture if desired) if applied for soon. Also a farm of 180 acres, with large barns, farm-house, &c., adjoining the above. Apply to HOMER MORGAN, No. 2 Pine-st.

ESTATE FOR SALE AT BRATTLEBORO, VT.—The well-known property of the late Mrs. Channing, now occupied by Dr. Higginson, situate on a fine eminence overlooking the village, and near its centre, about a third of a mile from the depot. The mansion is large and commodious, with parlor, dining-room, wide entries, convenient kitchens and closets, five large and two smaller chambers, and a roomy attic. The lot contains two acres, bounded by streets on three sides, comprising a lawn, with flowering shrubs, and a rich garden, with fine raspberries and currants, besides choice grafted apple and pear trees in full bearing. For terms apply to L. G. MEAD, Esq., Brattleboro, Vt.

ELEGANT COUNTRY RESIDENCE FOR SALE IN THE VICINITY OF THIS CITY.

LOCATION—On Pelham Neck, with grand and extensive views of Long Island Sound, &c.

HOUSE—House is large, 50 feet square, well finished and in complete order, with modern improvements.

GROUNDS—Consist of about 70 acres, beautifully and tastefully laid out.

OUTBUILDINGS—Numerous, consisting of stable, barn, carriage-house, &c., &c.

Price for all, including household furniture, $65,000.
Apply to HOMER MORGAN, No. 2 Pine-st.

FOR SALE OR TO LET—AN ELEGANT country seat; large and commodious house; extensive outbuildings; 15 acres of land; every variety of fruit, at Coxsackie, one mile from the Hudson River, and on the line of the new railroad about being opened from Athens to Schenectady, near a station, and only five miles from the new terminus of the People's Line. This was recently the residence of Hon. Edwin N. Hubbell, member of Congress, and will be sold very low, for much less than the cost of the house alone. Full particulars given by HOMER MORGAN, No. 2 Pine-st.

COTTAGE IN BERKSHIRE COUNTY, MASS., FOR SALE.—A house situated in the village of Great Barrington, Mass., within five minutes' walk of the Housatonic Railroad Station, containing 15 rooms, beside rooms in the cellars; stable, carriage, wood and poultry houses, all in good repair; one acre of land, surrounded by a hedge, watered by a brook, and well supplied with apples, pears, grapes, plums, &c.; price $7,000. Apply on the premises to Mrs. DAVID IVES.

FOR SALE—A DESIRABLE COUNTRY SEAT, with about 2½ acres of land, cottage, thirteen rooms, cellars, carriage-house, with room for horses and cows, bathing-house and other outbuildings; also a great variety of shade trees, all kinds of the best selections of fruit, grapes, &c., in full bearing; a fine kitchen and flower garden, lawns, and within three minutes' walk from West Mount Vernon Depot, Westchester County; price $12,000. Inquire of Ticket Agent, West Mount Vernon, or at No. 191 Bowery, New-York.

FOR SALE—A COUNTRY PLACE NEAR Kingsbridge, formerly occupied by T. Bailey Myers, Esq., about one mile from Spuyten Duyvil Station, on Hudson River Railroad; large stone house, hot and cold water, bath-room and furnace in the house; stable, gardener's cottage and large garden; plenty of fruit and shade trees, beautiful situation and perfectly healthy; about 15 acres of land. Apply to E. H. LUDLOW & CO., No. 3 Pine-st.

WEAVER & MOORE, BLOOMFIELD, N. J., have for sale in Bloomfield, Montclair, Orange, Newark, Belleville and other parts of New-Jersey, a great variety of farms, country seats, cottages, vacant lots, water powers, mills, hotels. The region is accessible to New-York, with an assurance of increased facilities; elevated and healthy; many sites commanding a view of New-York City. All that pertains to civilization can be enjoyed. Send for circular.

FOR SALE—THE DESIRABLE AND HANDsome place, No. 304 Washington-av., Brooklyn; house frame, filled in with brick; two-story, attic and sub-cellar, with large extension, eleven rooms and bath-room, private stairs, all improvements; in complete order; four lots, 25x112 each; shade and fruit trees; neighborhood first-class; twenty minutes to Fulton Ferry; price $16,000; terms liberal. Apply to WM. L. BURKE, No. 469 Broadway.

FOR SALE—ON BERGEN HEIGHTS, N. J., A fine large residence, with several acres of ground, handsomely laid out, containing a large and choice collection of fruit trees in bearing, also an abundance of ornamental and natural growth of shade trees, and commanding an extensive view of the surrounding country, being within a half hour's drive or ride by horse railroad of the Hoboken ferry; location perfectly healthy. Address Box No. 1,060 Post-office.

COUNTRY RESIDENCE FOR SALE ON the banks of the St. Lawrence River, near Ogdensburgh, with one of the finest views of the Thousand Islands; fine fishing and shooting; a most desirable and healthy locality for Summer residence; Gothic cottage, with water in the house, furnace, &c., barn, stable, carriage-house, ice-house, fruits in abundance, &c.; price $5,000; less than half its cost. Apply to HOMER MORGAN, No. 2 Pine-st.

FOR SALE OR TO LET—AN OLD-ESTABlished tavern stand and a cottage, with barns, stables, &c., with five acres of good land, well stocked with fruit, on Sawmill River Road, three miles from Yonkers and 1½ from Hastings. If not sold by 1st April will be let. Inquire of J. G. UTTER, corner of Dock-st. and Broadway, Yonkers.

FOR SALE—A COTTAGE HOUSE, WITH NINE rooms, barn, &c., in good order, with three acres of land, well stocked with the choicest fruit, located on Sprain Road, two miles from Hastings and three miles from Yonkers. Location perfectly healthy. Will be sold low. Inquire of J. G. UTTER, corner of Dock-st. and Broadway, Yonkers.

FOR SALE.—A COUNTRY RESIDENCE AT Bay Ridge, 4 miles from Hamilton Ferry; consisting of 7 acres of ground, laid out by Downing, with a commodious house, barn, ice-house, &c.; a lawn furnished with shrubbery, and garden well stocked with fruit. Apply to Mrs. CATHARINE P. HOLDEN, No. 15 W. 12th-st., or to JAS. C. HOLDEN, Nos. 11 and 13 Cliff-st.

FOR SALE—AN ELEGANT RESIDENCE AT Peekskill, commanding a magnificent view of the Hudson; contains all the modern improvements; terms easy. Picture and particulars at DERRICKSON & BARTLETT'S, No. 30 Beekman-st.

FOR SALE—HOUSE AND LOT NO. 263 WEST 22d-st., between 7th and 8th avs., with or without the furniture; lot 18.9 by half the block; house 18.9x55 feet. Apply to GEO. W. TODD, No. 64 Dey-st.

FOR SALE—HOUSE AND LOT NO. 9 GRAMercy Park, East 20th-st., 26.8x92. For further particulars, apply to A. T. BROWN, No. 74 Wall-st.

FOR SALE.

BENEDICT & COIT, NO. 4 PINE-ST., REAL ESTATE AND LOAN BROKERS.

Offer for sale a large number of first and second class residences in this City, and country seats and farms on the Hudson, in this State, New-Jersey and other sections.

ALSO, TO LET—FIFTEEN FURNISHED HOUSES, and a number of houses unfurnished.

ALSO, WILL LOAN MONEY ON MORTGAGE.

A FIRST-CLASS FURNISHED OR UNFURNISHED HOUSE FOR SALE—At Greenwich, Conn., 29 miles from the City; house nearly new and contains all the modern improvements—gas, hot and cold water, bathroom, &c.; house warmed by low-pressure steam-heating apparatus; the internal arrangements of the house for light, air, convenience and health are unsurpassed; main front, including wings, 71 feet; piazza on three sides; barn, carriage house and stables, hennery, &c.; about 400 trees of best variety of fruit, and a variety of berries and other garden delicacies, with about three acres of ground neatly laid out; situate at the head of the harbor with a commanding view, and within two minutes' walk of the depot; over twenty trains of cars and steamboat to the City and back daily; excellent schools and churches, and, altogether, a most desirable situation for a gentleman and his family to locate adjacent to the City. This very desirable situation can now be secured for $15,500 to $17,500, as may be, with or without furniture. Terms—one-third down; balance in six and twelve months. Inquire of W. DAVIDSON, No. 488 Broadway, or of owner, A. E. MATHER, at Greenwich Depot, Conn.

FOR SALE—WYNNESTOWE—THE RESIDENCE of the late Wm. H. Ranlett, on the Saddle River, within 20 miles of New-York and 1¼ miles from Hohokus depot, on the Erie Railroad. The main building is of brown-stone; the whole house is of good size, heated throughout with steam, and conservatory attached; these with the barn and numerous outbuildings are in good order, including a well filled ice-house. The farm contains about 60 acres under a high state of cultivation; two cottages for laborers are on the place. The orchards are filled with the choicest fruit, and the garden with various fruits and vines. The grounds are tastefully laid out and the situation is perfectly healthy; a never-failing trout stream runs through the premises. Inquire of N. ORR, No. 52 John-st., or DANIEL LOW, No. 29 Broadway, and on the premises. Price $30,000.

FOR SALE OR LEASE—IN THIS CITY, A building, eligibly situated for business, within two blocks of the East River. The main building is 60x100 feet, with two wings, one of 30, the other of 29 feet frontage; the main building seven stories high, with basement. It contains a first-class new engine and boiler, capacity 100 horse, with power rented to the amount of $3,000 per annum. The main building is heated by steam, with steam pump, hose, &c., and two of Otis' steam hoists running from basement to highest story. The building is lighted front, side and rear. The one wing is a five-story building, with steam hoist. Any manufacturer requiring ample room, power, light and water, will find this most desirable property. For terms apply to H. F. WHITE, Architect, No. 923 Broadway, Room No. 11.

HOUSE FOR SALE OR TO LET—IN Newark, N. J., situated in South Broad-st., opposite the new park in the suburbs of the city, and within five minutes' walk of the railroad station; the house is in the midst of a beautiful garden filled with the choicest flowers and fruit trees; has a good basement and kitchen, with store-room, washhouse, &c.; two handsome parlors divided by folding doors; six bedrooms and bathroom; spacious hall, complete with handsome gas fixtures; also a good stable and carriage-house. Rent $1,000 per annum; possession 1st of May. Apply to KING & BOND, Real Estate Agents, No. 296 Broad st., Newark.

FOR SALE—THE COUNTRY RESIDENCE OF the late Thomas Truslow, deceased, at Port Chester, Westchester County, N. Y., on the Purchase road, about half a mile from the depot. There are on the premises a large double house, 36x40 feet, two stories, attic and basement, with a two-story wing 16x20 feet; also stable and other outbuildings. Good orchard and other fruits. There is a very extended view of the Sound from the piazzas (on three sides of the house) and cupola. About four acres of land, with road on three sides. This is a very desirable place. Immediate possession if desired. Apply to WM. TRUSLOW, Executor, No. 122 Liberty-st., or to HOMER MORGAN, No. 2 Pine-st.

FOR SALE IN PITTSFIELD, BERKSHIRE COUNTY, MASS.—A first-class country seat, comprising spacious modern buildings and 28 acres of rich land, well ornamented with a pleasant grove, a pond, fruit, deciduous and evergreen trees and hedges. It is on a slight eminence a mile north from the centre of the village, retired, and commands a beautiful view of the village and the surrounding mountains. Price $27,000. Inquire of E. H. LUDLOW, No. 3 Pine-st., New-York City, or of Messrs. PINGREE & BARKER, late Colt & Pingree, Pittsfield, Mass.

MILL PROPERTY AND FACTORY SITE FOR SALE.—A flour mill and plaster mill doing a first-rate business both custom and merchant, nearly new, at Washingtonville, forty feet from depot on Newburgh branch of Erie Railway; one of the best mill properties in Orange County, N. Y., eleven miles from Newburgh; factory site adjoining the switch; also, house and some land. Post-office, Blooming Grove, Orange County, N. Y. DAVID WRIGHT.

VALUABLE VACANT PROPERTY IN BROOKLYN FOR BUSINESS PURPOSES.—For sale, to close an estate, the plot of ground, on the corner of Water and Washington sts., Brooklyn, 62x100. For a factory, machine-shop, foundry or similar business, the location is unsurpassed. Also, the excellent frame dwelling-house, No. 139 Washington-st., Brooklyn, near Sands-st. The location is good. Lot 30x100. B. G. HITCHINGS, Executor, No. 57 William-st., N. Y.

FURNISHED HOUSE FOR SALE—IN WILliamsburgh, three-story, high-stoop, brick house, 22 feet 4 inches wide, 40 feet deep, lot 100 feet; newly furnished and painted this Spring, and in thorough good order from top to bottom; has all the modern improvements. Price, $15,000; part can remain on mortgage. Location, Rodney-st., near Bedford-av. Premises can be seen from 9 A. M. to 6 P. M., by card from D. ALLEN, No. 65 Pine-st., New-York.

A VILLA AT NEWPORT FOR SALE—With over five acres of land; large and complete buildings; well and tastefully furnished; gas and water; stable, with twelve stalls, and room for eight carriages and four servants; the site overlooks the ocean, and is one of the finest in Newport. The whole can now be bought at a bargain, the owner having just decided to go to Europe for several years. For further particulars, &c., apply to ALFRED SMITH, Newport, R. I.

FOR SALE—HOUSE, CARRIAGE-FACTORY and lot at Pelham, Westchester County, 16 miles from New-York, and 1½ miles from Mt. Vernon Depot, New-York and New-Haven Railroad; house in best of order, and contains 10 rooms, with plenty of small fruit and shrubbery on the place. For terms apply to CHAS. M. HINMAN, No. 191 Chambers-st., New-York.

FAIRFIELD, CONN., COUNTRY RESIDENCE FOR SALE.—Delightfully situated, commanding an extensive view; stone house, modern and spacious; an abundance of garden and other fruits; two and a quarter hours from New-York; 9 trains daily. Address Box No. 1,376 Bridgeport, Conn., or HOMER MORGAN, No. 2 Pine-st.

FOR SALE—A FARM OF ABOUT 50 ACRES, with good farm house, barn and other outbuildings, running from Sawmill River to Sprain Road, Westchester County, three miles from Yonkers and 2½ miles from Bronxville Station on Harlem Railroad. Terms easy. Inquire of J. G. UTTER, corner of Dock-st. and Broadway, Yonkers, or of J. D. AUSTIN, on the premises.

$1.000 CASH, $1,600 ON BOND AND mortgage for three years, will purchase one of a row of frame houses in South Bergen, N. J.; marble mantels; 8 rooms in each house; the houses are new, and will be ready the 1st of April; 20 minutes by horse cars from Jersey City Ferry. Inquire of JOHN PRINGLE, No. 13 Montgomery-st., Jersey City, N. J.

FOR SALE OR TO LET—A FARM OF 40 acres at Jamaica, L. I., only 9 miles from New-York; buildings new and in good order; land in the very best condition. Also, a country seat corner of Van Wyck and Chichester avs., 38x32, two stores, an 18-foot extension on the rear, in perfect order. Inquire of
E. W. VAN VOORHIS, No. 103 East 36th-st.

FOR SALE IN BROOKLYN, E. D.—THE neat three-story and basement brick houses Nos. 3 and 7 2d-st., near Broadway, a few minutes' walk from the ferry. Price $5,000 each. Possession May 1.
Inquire of ALLEN & BROWN, No. 96 Broadway, New-York.

COTTAGES FOR SALE—AT IRVINGTON, 2½ miles from Newark, N. J.; one with 7, and the other has 14 rooms; high tower, bath-room, fountain in garden; buildings and grounds ample; extensive view; very healthy; one or twenty acres of land. Apply A. H. BROWN, No. 317 Broad-st., Newark, N. J.

ORANGE, N. J.—VILLAS, VILLA SITES AND farms, a great variety, beautifully situated, one hour from New-York, for sale low. Also, country seats and houses to let for the season or year, by HENRY B. BLACKWELL, No. 59 William-st., New-York, 9 to 11 A. M.; No. 49 Main-st., Orange, 1 to 5 P. M.

COUNTRY RESIDENCE FOR SALE—In Darien, Conn., containing 27 acres of land; there is on it a dwelling-house, barn and a good orchard; distant from the railroad depot 2½ miles. Inquire of D. B. MATHER, Darien; or of JAMES H. WHITE, No. 4 Chatham-square, New-York.

FOR SALE—THE FIRST-CLASS FOUR-STORY brown-stone house on 38th-st., near Park-av., entirely new and with immediate possession. Also the following houses: No. 308 West 43d-st.; No. 236 West 32d-st.; No. 179 West 37th-st.; No. 84 West 27th-st. Apply to
T. G. CHURCHILL, No. 161 Broadway.

FOR SALE—IN 38TH-ST., NEAR MADISON-AV., a three-story and chateau-roof, four-story, brown-stone high-stoop house; moderate size; recently and thoroughly built; handsomely finished, walnut; all modern improvements. Address R. R. B., Post-office, Box No. 2,904.

FOR SALE—A FARM OF NINE ACRES OF LAND with good substantial house and outbuildings, located on the Irvington Avenue, two miles from Chestnut-st. depot, Newark, N. J. For particulars, inquire of CHAS. E. HALE & CO., No. 2 Maiden-lane, New-York.

CLINTON-AV., BROOKLYN.—A FIRST-class two-story and attic brick double-house, with all modern improvements, stable and four lots of ground, between Gates and Greene avs. Apply to FRED. CONDIT, No. 11 Front-st., N. Y.

FOR SALE—A VALUABLE AND HANDSOME residence in one of the most healthy locations in the City, within 15 minutes' ride of the City Hall. Persons wishing to purchase can learn particulars by addressing a line to S. A., Box No. 178 *Times* Office.

FOR SALE—FURNISHED HOUSE AT FLUSHing; five minutes' walk from the depot; location very desirable; twelve rooms; furniture new; terms favorable; abundance of fruit.
HALSTED & STILES, Nos. 52 and 54 Murray-st.

FOR SALE—AT AUCTION, AT FISHKILL, ON the Hudson, on WEDNESDAY, April 4, at 2 P. M., a new Gothic house; lot 100 feet front and 200 deep, with a good barn on the place. For particulars apply to JAMES M. DENNIS, No. 69 3d-st., New-York.

AVOID HIGH RENTS.—BUY WOODWARD'S COUNTRY HOMES, 122 designs and plans, and build a house in the country. Price $1 50, post-paid.
GEO. E. & F. W. WOODWARD,
Publishers, No. 37 Park-row, New-York.

FOR SALE CHEAP—PLEASANT SUMMER home; large house and barn, about eight acres of garden land, fruits, &c., in Fairfield, Conn., in view of the Sound. Inquire of CHAS. WAKELEY, Post-office, Fairfield, near the depot. Sold in April.

FOR SALE—A VERY DESIRABLE BROWN-stone house, four stories, high-stoop; size, 24x50; lot, 100; with the furniture if desired; located in 30th-st., near 4th-av. Apply to W. L. CONKLIN, 102 Reade-st.

FOR SALE AT HARLEM—BRICK HOUSE south side of 119th-st., between 2d and 3d avs.; westerly one of five. Inquire of G. W. NOBLE, brick and coal yard, foot of 129th-st.

BUSINESS PROPERTY FOR SALE—A valuable corner property on William-st., below Wall-st.; well rented. Apply to HOMER MORGAN, No. 2 Pine-st.

$3,800.—FOR SALE—HOUSE AND FULL lot, north side East 81st-st., between 2d and 3d avs. JOHN FOGGIN, hardware-store, 3d-av., corner 83d-st.

FOR SALE—THE FIRST-CLASS BROWN-stone houses and lots Nos. 45, 47 and 49 West 39th-st., between 5th and 6th avs., splendidly finished with rose-wood doors, &c. W. FANNING, No. 37 West 39th-st.

LEASE OF A STORE AND BASEMENT for sale, with or without the stock of furniture; would be a good stand for grocery and provisions. No. 289 Spring-st., one door from Hudson-st.

$1.700.—FOR SALE—ON LIBERAL terms, cottage and garden, near the salt water and railroad, 45 minutes from New-York; healthy location. Call on G. MELLON, 41 Park-row, Room 1.

COTTAGE AND 26 LOTS FOR SALE—in the best part of Ravenswood; valuable river frontage, and fine view of Central Park.
ENOCH ARMITAGE, No. 34 John-st., Room No. 2.

FOR SALE.

FOR SALE,
BY JAMES M. TAYLOR,
No. 37 Pine-st.,
STORES, HOUSES,
AND VACANT LOTS,
COUNTRY SEATS AND FARMS.

AT SARATOGA SPRINGS—A COUNTRY SEAT FOR SALE—13 acres, large new dwelling and outbuildings, from architectural designs; the grounds laid out by a landscape artist; fruit and shade trees in variety; fronting 1,000 feet on Congress-av., 150 rods from the principal hotels; $15,000; possession given immediately. For plans and full description, inquire of GEO. B. GRANNISS, No. 141 Broadway, New-York.

ALBERT HAMILTON,
No. 137 Broadway,
REAL ESTATE, LOANS, &c.
City and country property bought, sold or exchanged.

A MODEL HOME.
One of the finest residences in Binghamton, N. Y., for sale at a bargain; a first-class brick house, containing 14 rooms, beside bathroom, pantries, closets, &c.; good stable; lot 112 by 275 feet; grounds and buildings in perfect order.

$2,000.—Ninety acres, with good commodious buildings, beautifully located in Union, Conn., for sale. Farms elsewhere.

FOR SALE, TO CLOSE AN ESTATE—THE residence of the late John Griffin, in Rye, Westchester Co., N. Y., about ½ of a mile from Mamaroneck depot, an expensive-built house, 44x45; wing attached, 22x36 feet; walls filled in with brick; containing 19 hard-finished rooms; parlor large; floors deafened; water drawn on second story; furnace, bath, carriage-house, ice-house, barn, stable, hennery, wood-house, boat-house, used for bathing; about 16 acres of choice land fronting the Boston post road, sloping to the water; grounds tastefully laid out with ornamental trees, shrubbery, &c.; a large variety of young and bearing fruit trees, choice selections; also, a fine kitchen garden. For further particulars, inquire on the premises, of Mr. and Mrs. ROGERS.

FOR SALE—AT RYE, TEN MINUTES' WALK from Portchester Depot, the residence of the late Edward J. Swords, Esq., commanding an extensive view of Long Island Sound and surrounding country; the house is large and in good order; the grounds are over 8 acres, beautifully ornamented, fruit and shade trees of choice variety in abundance; a fine kitchen garden, in perfect order, with grapes and shrubbery, outbuildings are new, with every convenience; a place every way desirable for a permanent home or Summer residence; the sea-bathing is excellent, and the situation unsurpassed for health. Apply to WM. JOHNSTON, No. 39 7th-st., from 8 to 10 A. M. and 3 to 7 o'clock P. M.

COUNTRY SEAT ON THE HUDSON FOR sale, 20 miles from New-York; 30 acres, new handsome house, green-house, barn, stables, gardens, cottage, fruit-house. There is a most complete pear plantation of 3,000 trees on the place, six years old, giving already an income of more than the interest of the price; a vineyard of 3,500 grape-vines in full bearing, and all other kind of fruits; two thousand feet of water front, with a nice grove of forest trees all along the river. For beauty of scenery, sheltered location and healthfulness, unsurpassed on the Hudson. Price $35,000; terms easy. Particulars by HENRY CASSEBEEN, No. 57 4th-av.

$5,000.—A BEAUTIFUL COTTAGE FOR SALE AT IRVINGTON, N. J.—One hour from New-York. A beautiful cottage, about one acre of land, with ornamental and fruit trees, and grape-vines and other fruit in garden, a stream of running water, a large fine barn, and other outbuildings, all in good order, and a perfectly healthy location; by railroad to Newark, and horse-car to near the house; worth $6,500; will be sold for $5,000, as the owner has another place in the vicinity. Apply to WM. PETTY, Irvington, or owner, Box No. 3,232 New-York Post-office.

FOR SALE—THREE STRICTLY FIRST-CLASS fine brown-stone houses, new ready for occupying, with plain brown-stone columns around the doors; have brown-stone ballisters and hand-rails around the stoop; halls filled with statues of marble; have black walnut doors in parlors, black walnut stairs; has all modern improvements; butler's pantry, &c., built and finished in the most substantial manner. Will be sold cheap for cash. Inquire on the premises, No. 89 60th-st.; 25 feet East of Lexington-av., of JOHN GLASS, owner and builder.

ANY PERSON WISHING TO PURCHASE a first-class residence, with stable, will do well to examine No. 2 Second-place, corner of Henry-st., Brooklyn; house 34 feet 8 inches wide (double,) in perfect order; has every convenience; is open and can be seen any time in day; not occupied. For price, which is reasonable, and terms, apply to E. R. KELLOGG, No. 139 Pearl-st., New-York.

A VERY CONVENIENT, FIRST-CLASS residence for sale, in an excellent neighborhood, at a moderate price, No. 20 Second-place, Brooklyn; house is 34 feet wide, three stories; has parlor, dining and reception room on one floor; in good order; not occupied; can be seen any time; keys next door. For further particulars apply to E. R. KELLOGG, No. 139 Pearl-st., New-York.

AT ELIZABETH, N. J.—ONE OF THE FINest residences of the city, with extensive grounds, handsomely laid out, commodious stables, ice-house, two graperies in full bearing, and other outbuildings; abundance of pears and small fruit. The fruit alone will pay $1,500 per annum. About three acres will be sold with the house, or more if desired. Apply to
W. K. LAVERTY, No. 95 Liberty-st., New-York.

FOR SALE AT YONKERS—A NEAT AND complete cottage, 22 feet by 40 feet, containing seven rooms, pantries, cellar, &c.; gas and gas fixtures; piazza in front; was built by the present owner for his own use; situate on high ground; river view; two minutes' walk from Glenwood Station, Hudson River Railroad; ground 68 by 100 feet, with fruit, &c.; price $5,000. Inquire of S. LOWERRE, No. 307 Spring-st.

FOR SALE—A FARM OF 6 ACRES OF GOOD land and dwelling, containing 8 rooms, with wash and bake house, containing cistern and oven, abundance of fruit, apples, cherries, and berries; good well of water, and a never-failing brook; situated on Springfield Turnpike, half mile above Irvington, within 10 minutes' walk of the horse cars. Inquire of F. A. FARROW, on the premises, or No. 86 Market-st., Newark, N. J.

FOR SALE—A SPLENDID FARM OF FORTY acres, in New-Jersey, beautifully located, one mile from Metuchin Railroad Depot, 25 miles from New-York City; house 2xx22; kitchen 18x18; six rooms, outbuildings large; apples and all other fruits in abundance; terms moderate. For further particulars, apply to A. A. THOMPSON, No. 167 Broadway, Rooms Nos. 13 and 14.

$5.000.—AT NEWTOWN, L. I.—A NEARly new cottage house, ten rooms; new stable, carriage-house, &c. One acre beautifully laid out with shade-trees, fruits, garden, &c., &c. One hour from City Hall, New-York; near two depots; trains every hour; $3,000 cash; immediate possession. Apply to J. HILTON, No. 307 East Broadway, between 1 and 3 P. M.

FOR SALE—THE FOUR-STORY HIGH-STOOP brick house, No. 78 10th-st., four doors east of 5th-av.; the house is 25 feet wide, has ten bedrooms, three bathing-rooms, hot and cold water on each floor, ample closets, gas, furnace, &c., all in good order; part of the purchase money may remain on mortgage. Inquire at No. 80 Wall-st., Room No. 4, or of HOMER MORGAN.

WILLIAMSBURGH HOUSES FOR SALE by S. COCKCROFT, No. 166 Broadway—Brown-stone house No. 53 Taylor-st., 25x65 feet, lot 34x100, price $14,900; Clymer-st., No. 4, brick house, 22x48 feet, lot 100, $9,250; Penn-st., brick house, 11 rooms, stable and 2 lots, $7,500; Penn-st., 3-story brick house and 3 lots, $10,000; South 8th-st., No. 140 brick house, 18x34, $4,750.

BARGAINS AT MILLSTOWN—(NEAR New-Brunswick.) A great variety of farms, residences and country seats, with from one to two hundred acres. Price from $3,000 to $20,000.
PETTIT & FRAZEE,
No. 200 Broadway, Room No. 12.

FOR SALE OR TO LET—COUNTRY RESidence at Astoria, L. I.; dwelling-house, barn, &c., with five acres of land; good garden with plenty of fruit. Pleasantly situated; convenient to the city; half a mile from steam-boat landing and ferry. For particulars inquire of CHAS. DE BEVOISE, No. 50 Vesey-st.

GREENWICH, CONN.—FOR SALE—FIVE minutes' walk from the depot, a new modern-built house, fourteen rooms, with nearly two acres of land, situated on an eminence commanding a view of Long Island Sound. Inquire at the depot, Greenwich; or of D. B. MEAD, No. 47 Water-st.

FOR SALE CHEAP—POSSESSION APRIL 20, a desirably located four-story high-stoop brown-stone house, in good order, modern improvements, &c., in 28th-st., between 4th and Lexington avs.; 22x25; lot 98 feet 9 inches. Apply to GROSS, MARCH & CO., No. 89 Water-st., or E. H. LUDLOW & CO., No. 3 Pine-st.

FOR SALE CHEAP—A VERY NEAT TWO-story cottage-house; has gas and water, &c.; with an adjoining lot, well stocked with fruit trees, grape vines, &c., on De Kalb, near Franklin-av., and opposite the Methodist Church; price $5,000; terms to suit. Apply to CHAS. MOTT, No. 192 Broadway, New-York.

TWO BROWN-STONE HOUSES FOR SALE—In West 50th-st.; three-story high-stoop, first-class, with modern improvements, conveniently arranged; prices $10,500 and $12,000. Also, the brick house and lot No. 35 West 44th-st.; price $9,000. Apply to ANDREW M. COLVIN, 124 Maiden-lane, up stairs.

FOR SALE—NEW THREE-STORY HIGH BASEment and sub-cellar brown-stone house on 46th-st., just west of Lexington-av., 20.6x50x100, built wholly by day's work, and finished in first-class modern style; every improvement; surroundings to correspond. Terms moderate. FISH & BLIVEN, No. 544 Broadway.

FOR SALE OR TO LET—FURNISHED OR unfurnished, the four-story English basement brown-stone-front house No. 40 East 31st-st., near Madison-av., 20x60 and half the block. Apply on the premises from 10 to 11 A. M., and 3 to 4 P. M., or to EDWD. SHERMAN, No. 253 Pearl-st.

FURNISHED HOUSE FOR SALE AT ENGLEWOOD, N. J.—Twelve miles from Jersey City, on the Northern Railroad; in complete order; also, a new light carriage and wagon, and about two acres of ground handsomely laid out. For terms apply at the house, or of W. R. VERMILYE, No. 44 Wall-st.

FOR SALE—A VERY DESIRABLE RESIDENCE, three-stories, basement counter cellar and high-stoop house on 18th-st., near 2d-av., with all the modern improvements; walls in fresco and gilt; price $14,000; terms favorable. Apply to J. H. DOUGHTY, No. 153 Bowery, from 12 to 3.

FOR SALE—THE BROWN-STONE HOUSES ON 45th-st., a little west of 5th-av., to be completed by May 1. They are first-class in style and quality of work, and are the most desirable houses offered for sale in the vicinity of 5th-av. Apply to AMOS WOODRUFF, No. 60 West 46th-st., between 2 and 3 o'clock, or in the evening.

$5,750. FOR SALE—A THREE-STORY English basement house, (15x40 feet,) No. 167 West 19th-st., in good repair, gas fixtures, and all modern improvements. Apply to
C. HITZELBERGER, No. 320 West 20th-st.

25 HANDSOME BUILDING LOTS FOR SALE—On Staten Island, about five minutes' walk from Pleasant Plains Station, Staten Island Railroad. For further particulars, inquire of CHARLES MULLIGAN, on the premises.

ONE HOUR FROM CITY—ON STATEN ISLAND—For sale, 20 acres; mansion 50x50, extension 30x40, lodge 20x30; magnificent park, splendid views, perfectly healthy. Immediate possession. Terms favorable.
T. BOND, No. 132 Broadway.

COTTAGE FOR SALE AT IRVINGTON, ON the Hudson; house, stables for horse and cow, one acre, fruit, fine river view, close to depot and steamboat landing, and immediate possession. C. H. OLIVER, No. 7 Beekman-st.

FOR SALE AT MOTT HAVEN—ON BOSTON Road, corner of 144th-st., a brick front store, 28 feet wide, fine location for any business. Will be sold at a bargain. S. B. KENYON, 3d-av., corner of 121st-st.

GREENWICH-ST.—FOR SALE OR TO RENT, three desirable residences near the depot, furnished or unfurnished. WRIGHT, CARTER & CO., No. 62 Broadway.

FOR SALE—POSSESSION IMMEDIATELY, A very desirable four-story brown-stone front house in a first-class location. Apply on the premises, No. 109 East 34th-st.

$75.000 WORTH OF MERCHANDISE is wanted, for which cash and unincumbered real estate will be given. S. GILBERT, care of Southern Land Agency, No. 62 Broadway.

FOR SALE—A THREE YEARS' LEASE OF A gentleman's first-class stable, with four stalls; rent $815 per annum; possession of half on May 1, the balance June 1, 1866. JAMES R. EDWARDS, 277 West 23d-st.

A SMALL NEW GOTHIC COTTAGE FOR SALE—At Passaic, N. J., containing 7 rooms, cellar, garden, fruit, &c., 45 minutes by Erie Railroad; will not be rented. Inquire of J. S. BIDDELL, Passaic.

FOR SALE.

FOR SALE IN BROOKLYN—THE NEAT two-story and attic house with basements and under-cellar (frame filled in with brick) on Franklin-av., between Willoughby and De Kalb avs. Price $4,000.

Also, two three-story brick houses on Monroe-st., near Marcy-av. Price $3,000 each.

Also, the cottage and lots adjoining. Price $2,500. Inquire of ALLEN & BROWN, No. 96 Broadway, New-York.

FOR SALE—A COUNTRY SEAT ON EAST bank of Passaic River, 1 mile from railroad depot, and within one hour of City Hall; 10 acres, brick house, 18 rooms, carriage-house, stable, ice-house filled, gas, hot and cold water, and all city conveniences; large quantity of fruit. Inquire of GEO. W. PLATT, No. 20 Maiden-lane.

FOR SALE OR TO LET—PARTLY FURnished, a beautiful place of six acres on the Hudson River; three-quarters of an hour's sail by steamer from foot of Spring-st.; location convenient, beautiful and pleasant. For terms apply to J. W. CLOWES, No. 142 West 42d-st.

FOR SALE—THE SUPERIOR DWELLING-house, having all the modern appointments, No. 266 West 20th-st., opposite the Protestant Episcopal Theological Seminary; size of house, 44x48. For further particulars apply to STURGES, CLEARMAN & CO., No. 110 Wall-st.

FOR SALE—AT RIVERDALE, ON THE HUDson, a beautiful country residence, with 3½ acres of ground; house new; replete with all modern conveniences; location near churches, stores, &c. Price $30,000. Apply to HOMER MORGAN, No. 2 Pine-st.

FOR SALE ON WEST 45TH-ST., BETWEEN Broadway and 8th-av., a superior three-story high-stoop brown-stone house; has all the modern improvements and in perfect order. Apply to MULLER, WILKINS & CO., No. 5½ Pine-st.

FOR SALE—A COTTAGE IN LLEWELLYN Park, at Orange, N. J., only one hour from the City, containing 12 rooms, stable and two acres of land. Apply to L. S. HASKELL, No. 70 William-st., New-York, or Orange, N. J.

FOR SALE IN MADISON-AV.—A FIRST-class full steel-house, with two stories, back building, frescoed and in fine order; furniture can be purchased if desired; immediate possession given. Apply on Saturday to E. H. LUDLOW & CO., No. 3 Pine-st.

FOR SALE—THE ELEGANT FOUR-STORY brown-stone high-stoop house, No. 139 West 14th-st., in fine order and with all modern improvements; 26 feet front. For further particulars, apply to JOHN A. KERNOCHAN, No. 4 Fletcher-st.

ORANGE, N. J.—A SWISS COTTAGE, PLEASantly and conveniently located, and well furnished, with garden and carriage-house, to let for one year; rent $200 per month. Address Mr. HAMILTON, Box No. 187 *Times* Office.

FOR SALE OR TO LET—AT HIGH BRIDGE, with immediate possession, a large first-class house, with nine acres of land, coach-house, graperies, greenhouse and all outbuildings suitable for a gentleman's residence. Inquire of R. F. CARMAN, 106 West 31st-st.

FOR SALE—AN EXTENSIVE QUARRY OF WHITE MARBLE, superior quality, 16 miles from New-York, one mile from Harlem Railroad Station. Apply to W. H. CARPENTER, No. 30 Vesey-st.

FOR SALE—FOUR-STORY, ENGLISH BASEment house and lot, No. 24 Mansfield-place, West 51st-st., with lot, 25x100, adjoining. Price $14,000. For permit, apply to HOLDEN & MOORE, No. 645 7th-av.

TO LET.

OFFICES TO LET.

WITH ALL THE MODERN IMPROVEMENTS, SPLENDID LIGHT AND VENTILATION, SUITABLE FOR
BANKS, BANKERS, BROKERS, MERCHANTS, LAWYERS, RAILWAY, INSURANCE AND OTHER COMPANIES,
In Buildings Nos. 38, 39, 40, 42, 57, 64, 66, 69, 71, 73, 78, and 80 BROADWAY.
Nos. 5, 7, 17, 19, 34, 36, 49 and 53 NEW-STREET,
ALL NEAR WALL-STREET,
Nos. 4, 6, 11, 17, 19, 21, 38 and 50 BROAD-ST.
Nos. 4 and 19 WALL-ST.,
And Nos. 55 and 57 EXCHANGE-PLACE.
APPLY AT THE OFFICE OF
EDWARD MATTHEWS,
No. 19 Broad-st., corner Exchange-place.

TO LET.—THE SPACIOUS AND ELEGANT Lofts (3d and 4th floors) of the Marble Store (over Devlin & Co.), corner Broadway and Warren-st., suitable for any importing business, or for a manufacturing or commission house. Apply to Home Life Insurance Company, No. 171 Broadway, New York, or No. 16 Court-st., Brooklyn, or to JOHN LOYD & SONS, No. 15 Nassau-st., New York.

TO LET—A HOUSE WITH ABOUT TWELVE rooms, on North-st., about 1½ miles from Rye Depot, Westchester County, and 5 or 10 acres of land; the house is pleasantly situated and finely shaded, and the neighborhood one of the best in the county; carriage-house, stable, &c. Apply to P. C. BULKLEY, No. 43 Wall-st., New-York.

TO LET—A LARGE FURNISHED COUNTRY seat with garden, stable, &c., on Staten Island, two minutes' walk from Pleasant Plain Railroad Station, from the 1st April to 1st November; considered one of the most pleasant situations on the Island; a chance seldom offered. Rent $700. Inquire of F. RULLMAN, No. 63 East 14th-st., corner of 4th-av.

TO LET—AT NEW-BRIGHTON, HAMILTON Park, on the Heights, two furnished and unfurnished brick houses, delightfully situated, of immediate access to ferry; hot and cold water, gas and all modern conveniences; gardens, lawn, wood land and stables, &c.; location healthy and view unsurpassed. Apply to Mr. HAMILTON, No. 132 Broadway.

TO LET OR FOR SALE FURNISHED—A very superior built and richly furnished house in South Brooklyn, with stable and six lots of ground.

Also, buildings and lots to let, suitable for manufacturing purposes.

Apply at the Union Stores, foot of Sedgwick-st., South Brooklyn.

TO RENT—AT GREAT NECK, L. I., WITHIN two miles of the landing, a commodious and well-furnished house on one of the finest sites, overlooking Manhasset Bay, together with garden, lawn, fruit trees, stables, &c.; will be rented for the Summer months. Apply to THOS. MESSENGER, 161 Maiden-lane, New-York.

TO LET—FURNISHED OR UNFURNISHED, for six months or a year, a desirable country residence at New-Rochelle, near steamboat landing and Neptune Hotel, with three acres of land, to a private family only. Apply to the subscriber on the adjoining premises. C. WRIGHT.

TO RENT—FURNISHED, TO A SMALL FAMily, a beautiful cottage house, one hour's ride from the City by New-Haven Railroad, and near salt water; carriage-house, garden, fruits, &c.; finely shaded with evergreens, and in perfect order; only six minutes' walk from depot. Apply to W. LYON, No. 33 Cortlandt-st.

FROM MAY 1, FURNISHED—A LARGE front room and hall room on the second floor; will be let together or separately to one or two gentlemen, without board; reference required; location below Houston-st., on the east side of the City. Address G., Box No. 4,549 Post-office.

BATH.—A COTTAGE-HOUSE TO LET AT Unionville, near Bath; furnished or unfurnished; about 100 yards from the seashore and about 100 yards from the steam railroad depot at Unionville. Inquire of WM. RANSOM, Bath and Coney Island Express office, at Unionville, or No. 117 John-st., New-York.

TO LET—AT BLOOMFIELD, N. J., FURnished, a handsome country residence; $300 per month; also, others at less rates. Parties wishing to rent their houses in the country for the Summer, will do well to have the same placed on our books. Apply to BREWSTER & PETERS, No. 119 Broadway, Room 18.

COUNTRY RESIDENCE TO LET—FURnished, for four or six months, situated in a flourishing village, in Litchfield County, Conn., within five minutes' walk of a railroad station, with barn, carriage-house, garden, &c. Apply by letter to E. H. R., Rockville, Conn.

TO LET—AT NO. 835 BROADWAY, CORNER 13th-st., Masonic Lodge, for THURSDAY EVENING. Also, a fine room fronting on Broadway, with fine north light, suitable for an artist's studio, or dentist. Inquire on the premises.

A BROWN-STONE FURNISHED HOUSE, in good order and well located in South Brooklyn, will be leased on a short term, an ménage net particulier and responsable. Inquire at No. 29 Broadway, Room No. 11, from 12 to 2 P. M.

COUNTRY SEAT TO LET—ON THE HUDson, near West Point; a gentleman's house furnished, with stable, garden, fruit, &c., &c.; one of the most desirable places in the Highlands. Apply to E. W. MITCHEL, firm of V. B. King & Co., No. 12 Wall-st., N. Y.

TO LET—FURNISHED, A FOUR-STORY HIGH-stoop dwelling house, in perfect order and thoroughly furnished, situated in West 21st-st., near 5th-av., for 18 months, or during the absence of the owner in Europe. Apply to HOMER MORGAN, No. 2 Pine-st.

TO LET—TWO GOOD HOUSES, ALL MODERN improvements, in 84th-st.; rent reasonable. Also, two cheap houses in Harlem, very cheap; improvements; one with possession 1st of April. Apply at No. 126 East 35th-st., near 3d-av.

STEAM POWER TO LET—BUILDING TWO-story, cellar and attic, 48 feet deep, with rear-yard 100 feet deep, on Park-st., facing Worth-st., near Centre-st.; for sale or to let, with or without steam power. Apply to HEWITT & BALDWIN, No. 2 Harrison-st.

TO LET—ON MURRAY HILL, FURNISHED OR unfurnished, first-class four-story basement house; well and fully furnished; below 38th-st., near Madison-av.; furnished at $3,500. Address Box No. 3,651 New-York Post-office.

TO LET—FURNITURE IN BROOKLYN. A family giving up house-keeping are anxious to let their furniture; a fine piano may be had with or without the furniture. Address Box No. 1,516 New-York Post-office.

TO LET—FURNISHED, IN BRIDGEPORT, Conn., or for sale, a large first-class house, with all the modern conveniences and centrally located. Address HOUSE, Box No. 453 Post-office, Bridgeport, Conn.

TO LET—THE DESIRABLE HOUSE NO. 17 East 37th-st., to a private family, with early possession, in complete and thorough order. Apply to H. K. CORNING, SON & CO., No. 84 South-st.

LARGE FURNISHED HOUSE TO LET—On Brooklyn Heights, near Wall-st. ferry, for six months or a year from early part of April next. Address L. F. HOUSE, Box No. 1,304 New-York Post-office.

TO LET—A GOOD HOUSE, SIX ROOMS AND 80 acres of land, barn, &c., on Northern Railroad, 1½ miles from station; very cheap—only $350 per annum. DAY, FERDON & CO., No. 191 Broadway, Room No. 4.

TO LET—FROM MAY 1, FOR THE SUMMER, A furnished house on Golden Hill, Bridgeport, Conn.; location very desirable. Address Box No. 625 Bridgeport Post-office, or call at No. 55 Liberty-st.

TO LET—IN A PRIVATE HOUSE, NO. 33 West 27th-st., the entire second floor, without board or with breakfast only; rooms separately or en suite; references required.

TO LET—A ROOM 13X50, ON SECOND FLOOR of People's Bank building, No. 395 Canal-st., corner of Thompson.

TO LET—AT NOS. 817 AND 819 BROADWAY, corner of 12th-st., a spacious hall. Also front and corner rooms for business, gallery, lodges, &c.

TO LET—A BACK OFFICE ON SOUTH-ST., near Maiden-lane. Rent $600. Address Box No. 5,423 Post-office.

TO LEASE—FOR BUSINESS PURPOSES, THE marble front building, No. 14 Bond-st.; lot 26x100 feet. Apply to WM. B. ROSS, No. 704 Broadway.

TO LET—DWELLING PART OF HOUSE NO. 126 Waverley-place; gas in all the rooms; water in both stories. Apply to Dr. WM. F. LINDSAY, 74 6th-av.

TO LET—WITH STEAM POWER, THE LOFTS of Nos. 64 and 66 Duane-st. Apply to R. HOE & CO., No. 31 Gold-st.

TO LET—SEVERAL FINE FLOORS FROM $45 to $75, in private and other houses, in good localities. Apply at No. 128 East 35th-st.

LOFTS TO LET—WITH STEAM POWER, AT No. 98 Nassau-st., from May 1; will be put in complete repair. S. S. HILL, No. 58 John-st.

TO LET.

TO LET,
BY JAMES M. TAYLOR,
No. 37 Pine-st.,
FURNISHED HOUSES AT VARIOUS PRICES.

TO PRIVATE FAMILIES DESIRING A PLEASANT COUNTRY RESIDENCE DURING THE PRESENT YEAR.—A gentleman has just erected a large and commodious building in the upper part of Westchester County, containing some 30 rooms, with large parlors, dining and billiard rooms; delicious water at the door, ice-house full, (95 tons,) barn, stables, good garden spot, fine play-ground for children, and large pond of water for fishing or boating; the whole thing admirably arranged for the accommodation of about 50 persons, including servants. This is a fine opportunity for about four or six private families to club together, and, where the families are known to each other, would make it pleasant and comfortable as a residence during the whole year, as it is of easy access by railroad, just 20 minutes' walk from the station, and only 5 miles south of Lake Mahopac. Persons can be here at 9 A. M. and leave at 5 P. M.; full advantage of express trains. Rent per year, $2,000. Reference will be required as to character and responsibility. For further particulars apply to JOSEPH PICKARD, Rotunda Building, under Croton Aqueduct Board, City Hall, or to G. S. HICKOK, Park Bank.

TO LET OR LEASE—FOR TWO YEARS, AT Astoria, L. I., the large house and grounds, late the residence of Bryam K. Stevens; directly on the water; suitable for a hotel, boarding-house or large private family; it is only five minutes' walk from steamboat, which passes every hour, and has all the necessary buildings; the site consists of five acres of land, suitably divided into garden, fruit and shade trees; it is partially furnished; rent $2,500. Also, to rent, fully furnished villa, with grounds, on Crescent-av.; will rent it for six or twelve months, at $3,500 a year, or $2,500 for six months. Apply to E. H. LUDLOW & CO., No. 3 Pine-st.

TO LET—FROM THE 1ST OF MAY NEXT, FOR six months, in the pleasant village of Eatontown, near Long Branch, a large, commodious, plainly but neatly furnished house, containing 12 rooms, with barn, stable, large garden with abundant fruit, adapted in every way for the residence of a gentleman. The railroad from New-York to Long Branch and Philadelphia, also a beautiful drive on a turnpike road passes the house. It will be necessary to apply early to Mrs. HANNAH TIFFIN, Eatontown, N. J.

FURNISHED HOUSE IN NEW-HAVEN, CONN., TO LET.—A first-class house with the elegant furniture, situated in Hillhouse-av., for one year, from 1st of May. This is one of the most eligible places in New-Haven, the lot being 100 feet on the avenue and extending to Prospect-st. in the rear. The garden is well supplied with fruit, and in good order for Summer vegetables. Stable and carriage-house complete. Apply on the premises, No. 32 Hillhouse-av., or to JOSIAH S. LEVERETT & CO., No. 46 Cortlandt-st., New-York.

CORNWALL, N. Y.—TO LET—FOR FOUR months from the 1st of June, a furnished house, 20 minutes' ride from the landing, with 12 rooms, large hall and kitchen, surrounded by fruit and shade trees. There will be a good garden planted, a stable, and use of and pasture for a cow. The house stands on high ground, commanding a beautiful view, and is in every way a healthy and desirable residence. Inquire of T. T. MERWIN, No. 63 William-st.; J. M. BARRETT, No. 92 Warren-st., and JAMES G. ROE, Cornwall, N. Y.

ASTORIA.—TO LET OR LEASE, ON SUNSwick Terrace, fronting the river, 10 minutes' walk from the steamboat landing; the house contains 15 good rooms above the basement; has large stable, garden, very handsome shade trees, fruit and nearly two acres of land; the place is very desirable; rent $1,500 for one year, or $1,300 on a lease. Apply, either in person or by letter, to Dr. SCOTT, Astoria, or HOMER MORGAN, No. 2 Pine-st., New-York.

TO LET—THE THREE-STORY AND ATTIC English basement house No. 41 East 11th-st., between 2d and 3d avs., furnished plainly, to a private family only, for $156 per month, for six months or longer; with modern improvements; house 50 feet by 18.6; lot 95 feet; 12 rooms; reference required; or will sell the furniture and rent the house for $1,200. Apply to the owner, No. 148 Elm-st., near Grand.

FURNISHED HOUSE TO LET.—THE brown-stone front house No. 944 2d-av., corner 50th-st., containing all the modern improvements and elegantly furnished, will be let to a good responsible party for one year from May 1, on account of the owner going to Europe. The furniture is new throughout, and has been but little used. For further information apply to Dr. E. DODD, in the house, or to JAMES ROWE, Agent, No. 758 3d-av.

TO LET—FOR THE SUMMER A NEWLY FURnished house at Little Neck, L. I., containing ten rooms with modern improvements, stable and garden, with a view of the Palisades, Long Island Sound, Little Neck Bay, and surrounding country; 30 minutes from steamboat or railroad. Apply at No. 141 Fulton-st., second floor.

LARGE PARTLY FURNISHED COUNTRY HOUSE TO LET—For one or two years from May 1, suited to keeping boarders or for private families; gardens, fruit, barns, &c., attached; rent $800; pleasantly situated at Monroe Village, Erie Railway, 2½ hours from New-York and three minutes from depot. Address Box No. 84 International Hotel, New-York.

FURNISHED HOUSE TO LET.—THE beautiful place known as Elm Place, at Westport, Conn., two hours from New-York by New-Haven Railroad, to let for four or five months from June 1; good stable on the premises, fine well of water, and splendid shade trees. Address MOSES W. WILSON, Esq., Westport, Conn.

TO LET.—THE OWNER OF A PRIVATE HOUSE would let the second and part of the third floors to a small, respectable family; rent $650; house No. 170 East 50th-st. For further particulars apply to J. CORBIT, No. 231 9th-av.

TO LET—AT HAVERSTRAW, ROCKLAND CO., the store, house formerly occupied as a grocery and feed-store by De Noyelles & Gurnee; being an excellent location for business. Inquire on the premises, or of H. HOLMAN, No. 387 3d-av., New-York.

COUNTRY HOUSE TO LET—AT BLACK Point, Shrewsbury River, N. J., opposite the Highlands of Neversink. Apply to Mrs. M. L. PARKER, on the premises, or to W. L. TYSON, foot of 7th-st., East River.

TO LET—FROM FIRST MAY, (TO A CHRISTIAN family of adult persons,) the third floor in No. 367 3d-av., consisting of 8 rooms, rent $40 per month; the best of reference given and required. Inquire on the premises.

TO RENT—TWO FURNISHED HOUSES IN Watertown, Conn., with garden, stables, &c. Address H. J. MATTOON, Watertown, Litchfield County, Conn.

TO LET—FURNISHED AND UNFURNISHED houses in New-York and Staten Island; also furnished in Brooklyn, and Stamford, Conn. Permits of A. JOURNEAY, No. 6 Pine-st.

TO LET.—LOWER HALF, BRICK COTTAGE, No. 185 East 28th-st., to a small family only; rent $400. Two adults in upper part. N. HOLLIDAY, No. 316 Washington-st.

TO LET—IN HOBOKEN, THREE-STORY HIGH-stoop brick modern house; fine location; five minutes from the ferry.
PARSONS & WARD, No. 79 Cedar-st.

PRIVATE STABLE TO RENT—A GENTLEman going to Europe will rent his stable containing all conveniences, reserving room for two carriages. JAS. R. EDWARDS, No. 277 West 23d-st.

TO LET, AND FURNITURE FOR SALE—Most desirable and convenient residence, pleasantly located on 4th-st., near Broadway. Apply to J. H. DOUGHTY, No. 153 Bowery, from 12 to 3.

FURNISHED HOUSE AT WESTPORT TO LET—On Long Island Sound; eleven rooms, stable, garden, fruits, bath-house, &c. Apply to J. FOLSOM, No. 136 1st-av., corner 8th-st.

TWO BROADWAY STORES TO LET—No. 429 Broadway, corner of Howard-st.; could be made into one large show window, size 25x50. Apply at the Tontine Hotel, No. 429 Broadway.

TO LET—THE UPPER PART OF A FIRST-class house in West 10th-st., to a small family of adults; reference required. For particulars inquire at No. 131 West Houston-st.

TO MANUFACTURERS.—TO LET, WITH steam power, two floors in the large building Nos. 199 and 201 Water-st., Brooklyn. Apply on the premises, or to H. W. GREENE, No. 13 Spruce-st., N. Y.

TO RENT—FURNISHED ROOMS TO GENTLEmen only, at No. 50 West 16th-st., between 5th and 6th avs., in a very accessible and desirable locality; references exchanged.

TO LEASE FOR A TERM OF YEARS—Unimproved lots on Washington-st., between Franklin and Harrison sts. Apply to FREDERICK CLARKSON, No. 54 Wall-st.

THE WHOLE UPPER PART OF HOUSE No. 416 Broadway, corner Canal-st. to let. Apply to MEALIO & CO.

HOUSES & ROOMS WANTED.

WANTED—A WELL-FURNISHED HOUSE, from the 15th June to 1st October, with stable and garden attached; must not be more than two hours from Wall-st., and healthy locality. $750 rent will be paid, if place suits. Address M. H., Box No. 3,359 New-York.

WANTED TO PURCHASE—A NEAT COTtage, containing about seven rooms, with two acres of good land; must be near the depot, in a good neighborhood, and not more than twelve miles from New-York City. Address, stating cash price and full particulars, E. D. CHAMBERLAIN, No. 36 Beekman-st., New-York.

WANTED—TO HIRE FOR SIX MONTHS, FROM April 20, a comfortably furnished house containing about 12 rooms, with plenty of shade trees, near the salt water, and within 200 miles of New-York. Address with full particulars (no other communications will be noticed,) F. L. B., Box No. 5,859 Post-office, New-York.

WANTED TO RENT—AN UNFURNISHED house, with not less than 10 rooms, either in the vicinity of Newark or any of the depots on the line of the Morris and Essex Road this side of South Orange. Possession desired by 15th April, or sooner if possible. Address, stating terms, &c., W., Box No. 2,925 Post-office.

WANTED TO RENT BY A FAMILY OF adults, a country residence, furnished or unfurnished, with five to twenty acres of land, within thirty miles of the City; Hudson River preferred. Address, fully, W. H. SMITH, Box No. 592 Post-office.

WANTED—BY A GENTLEMAN AND HIS wife, a convenient second floor, with water; rent must be moderate. Address G. C. A., Box No. 164 *Times* Office.

WANTED—A COUNTRY PLACE, WITH OR without house, for which valuable mining stocks or mining property in California will be given. Advertiser will build. Address OPHIR, Box No. 189 *Times* Office.

WANTED IN HARLEM—TO LEASE FOR one or more years, a small house to a family of adults. Call on or address J. LAPPEN, dry goods store, No. 255 1st-av.

MARBLE MANTELS.

MARBLE MANTELS—THE BEST PLACE in the City to purchase Marble Mantels of the latest designs at very low prices, is at A. KLABER'S Marble Works, No. 109 East 18th-st., near 3d-av., New-York; mantles put up in the country. Cut this out.

MARBLE AND MARBLEIZED SLATE MANTELS—At prices lower than any other establishment. Call and satisfy yourself. T. B. STEWART, No. 605 6th-av., and No. 1,310 Broadway, between 35th and 36th sts., New-York.

MARBLE MANTELS, FLOOR-TILING, Monuments, Headstones, &c., can be purchased at wholesale prices from a large and well-assorted stock. FISHER & BIRD, Steam Marble Works, Nos. 97 to 103 East Houston-st.

DENTISTRY.

COLTON DENTAL ASSOCIATION.—"TO Dr. COLTON is due the credit of reviving the use of this important agent (Nitrous Oxide) in the practice of dentistry."—*Letter from Dr. Carnochan.* That we administer the gas in the most safe and efficient manner 18,000 patients and the medical profession of New-York will testify. Offices, Nos. 19 and 20 Cooper Institute.

ARTIFICIAL EYES.

ARTIFICIAL EYES.—ARTIFICIAL HUMAN eyes made to order and inserted by Drs. F. BAUCH & P. GOUGELMANN, (formerly employed by Boissonneau, of Paris,) No. 599 Broadway, New-York.

NEW CROP TEAS.

NOW IS THE TIME
TO
BUY YOUR STOCK
OF
THE GREAT AMERICAN TEA CO.

The present is a good time to lay in a Stock of Teas for family use, as our Teas are now

ALL FRESH NEW CROP
AND VERY FINE.

The Company are now receiving the New Crop Teas from the "BEST MOYUNE GREEN TEA DISTRICTS and the BEST BLACK TEA DISTRICTS OF CHINA;" and they have also completed arrangements so as to receive Teas from Japan, via San Francisco and the Isthmus, in less than half the time heretofore required. The Company received one of their largest invoices by this route in the UNPRECEDENTED SHORT TIME OF

SIXTY DAYS

from the City of Kanagawa (Japan.)

THE GREAT SECRET

of the UNPARALLELED SUCCESS of THE GREAT AMERICAN TEA COMPANY is in the fact that their rate of profit is based upon ENORMOUS SALES with a small percentage. The extent of business done enables them to buy Teas by the CARGO and to SELL THEM AT THE USUAL CARGO PRICES, thereby saving from three to five profits to the consumer, or about ONE HUNDRED PER CENT. The retail trade of the Company is based upon a sale of 1,000 chests per week.

The Company have leased extensive warehouses in the most central locations, and fitted them up in a style of magnificence very far surpassing anything ever before known in this country. It has been the aim of the Company to select localities that cannot fail to convene all sections of the metropolis and surrounding cities. The prices being uniform, customers can select either of our stores mentioned below, as may best accommodate them. By examining our list of prices, consumers of Teas and Coffees will see that they have been PAYING ENORMOUS PROFITS.

The Company sell at the following prices:

OOLONG, 40, 50, 60, 70, 80, 90—best, $1 per lb.
MIXED, 40, 50, 60, 70,80, 90—best, $1 per lb.
ENGLISH BREAKFAST, 50, 60, 70, 80, 90, $1, $1 10—best, $1 20 per lb.
GREEN TEAS, 50, 60, 70, 80, 90, $1, $1 10—best, $1 25 per lb.
YOUNG HYSON, 50, 60, 70, 80, 90, $1, $1 10—best, $1 25 per lb.
UNCOLORED JAPAN, $1, $1 10—best, $1 25 per lb.
IMPERIAL AND GUNPOWDER—best, $1 25 per lb.

These Teas are chosen for their intrinsic worth, keeping in mind health, economy and a high degree of pleasure in drinking them.

COFFEES ROASTED AND GROUND DAILY.

GROUND COFFEE, 20c., 25c., 30c., 35c.—best 40c. per pound. Hotels, Saloons, Boarding-house keepers, and families who use large quantities of Coffee, can economize in that article by using our FRENCH BREAKFAST and DINNER COFFEE, which we sell at the low price of 30c. per pound, and warranted to give perfect satisfaction.

Consumers can save from 30c. to $1 per pound by purchasing their Teas of the

GREAT AMERICAN TEA COMPANY,
Nos. 31 and 33 VESEY-ST., corner Church-st.
No. 640 BROADWAY, corner Bleecker-st.
No. 503 EIGHTH-AV., near 37th-st.
No. 299 SPRING-ST., between Greenwich and Hudson sts.
No. 205 FULTON-ST., BROOKLYN, corner Concord-st.

CLUBS in the country supplied at the same prices as retail City customers, by sending their orders to Nos. 31 and 33 Vesey-st.

NEW CROP TEAS.

NOW IS THE TIME
TO
BUY YOUR STOCK
OF
THE GREAT AMERICAN TEA CO.

The present is a good time to lay in a Stock of Teas for family use, as our Teas are now

ALL FRESH NEW CROP
AND VERY FINE.

The Company are now receiving the New Crop Teas from the "BEST MOYUNE GREEN TEA DISTRICTS and the BEST BLACK TEA DISTRICTS OF CHINA;" and they have also completed arrangements so as to receive Teas from Japan, via San Francisco and the Isthmus, in less than half the time heretofore required. The Company received one of their largest invoices by this route in the UNPRECEDENTED SHORT TIME OF

SIXTY DAYS

from the City of Kanagawa (Japan).

THE GREAT SECRET

of the UNPARALLELED SUCCESS of THE GREAT AMERICAN TEA COMPANY is in the fact that their rate of profit is based upon ENORMOUS SALES with a small percentage. The extent of business done enables them to buy Teas by the CARGO and to SELL THEM AT THE USUAL CARGO PRICES, thereby saving from three to five profits to the consumer, or about ONE HUNDRED PER CENT. The retail trade of the Company is based upon a sale of 1,000 chests per week.

The Company have leased extensive warehouses in the most central locations, and fitted them up in a style of magnificence very far surpassing anything ever before known in this country. It has been the aim of the Company to select localities that cannot fail to convene all sections of the metropolis and surrounding cities. The prices being uniform, customers can select either of our stores mentioned below, as may best accommodate them. By examining our list of prices, consumers of Teas and Coffees will see that they have been PAYING ENORMOUS PROFITS.

The Company sell at the following prices:

OOLONG, 40, 50, 60, 70, 80, 90—best, $1 per lb.
MIXED, 40, 50, 60, 70, 80, 90—best, $1 per lb.
ENGLISH BREAKFAST, 50, 60, 70, 80, 90, $1, $1 10—best, $1 20 per lb.
GREEN TEAS, 50, 60, 70, 80, 90, $1, $1 10—best, $1 25 per lb.
YOUNG HYSON, 50, 60, 70, 80, 90, $1, $1 10—best, $1 25 per lb.
UNCOLORED JAPAN, $1, $1 10—best, $1 25 per lb.
IMPERIAL AND GUNPOWDER—best, $1 25 per lb.

These Teas are chosen for their intrinsic worth, keeping in mind health, economy and a high degree of pleasure in drinking them.

COFFEES ROASTED AND GROUND DAILY.

GROUND COFFEE, 20c., 25c., 30c., 35c.—best 40c. per pound. Hotels, Saloons, Boarding-house keepers, and families who use large quantities of Coffee, can economize in that article by using our FRENCH BREAKFAST and DINNER COFFEE, which we sell at the low price of 30c. per pound, and warranted to give perfect satisfaction.

Consumers can save from 30c. to $1 per pound by purchasing their Teas of the

GREAT AMERICAN TEA COMPANY,
Nos. 31 and 33 VESEY-ST., corner Church-st.
No. 640 BROADWAY, corner Bleecker-st.
No. 503 EIGHTH-AV., near 37th-st.
No. 299 SPRING-ST., between Greenwich and Hudson sts.
No. 205 FULTON-ST., BROOKLYN, corner Concord-st.

CLUBS in the country supplied at the same prices as retail City customers, by sending their orders to Nos. 31 and 33 Vesey-st.

The New-York Times.

NEW-YORK, SATURDAY, MARCH 31, 1866.

To Advertisers.

Advertisers in the TIMES are requested to bring in their notices at as early an hour in the day as possible. If received after 8½ o'clock, it will be impossible to classify them under their proper heads.

Amusements this Evening.

ACADEMY OF MUSIC.
14th-st., corner of Irving-place.
THIS AFTERNOON, March 31, commencing at 1 o'clock, MATINEE, FAUST; EVENING, at 8, L'AFRICAINE.

IRVING HALL,
Irving-place, corner 15th-street.
THIS EVENING, March 31, commencing at 8 o'clock, COMPLIMENTARY CONCERT. The following artists have kindly consented to assist: Mrs. A. Mixsell, Soprano; Mme. Fleury-Urban, Contralto; Mr. J. R. Thomas, Baritone, and Mr. Theodore Thomas, Violinist. Conductors, Signor L. Albites and Signor Abella.

WINTER GARDEN.
Broadway, between Bleecker and Amity sts.
THIS EVENING, March 31, commencing at 7¾ o'clock, OTHELLO. Mr. J. Newton Gotthold as Othello, and Mr. Charles Barron as Iago.

NIBLO'S GARDEN.
Broadway, between Prince and Houston sts.
THIS EVENING, March 31, commencing at 7¾ o'clock, LITTLE BAREFOOT. Characters by Messrs. J. W. Collier, J. G. Burnett, E. Lamb, E. B. Holmes, Misses Maggie Mitchell, Mary Wells, Maeder, H. Chapman, Burke, Everett, &c.

WALLACK'S THEATRE.
Broadway, corner 13th-st.
THIS EVENING, March 31, commencing at 8 o'clock, SINGLE LIFE. Characters by Messrs. John Gilbert, Smith, Young, Ringgold, and Williamson, Misses Mary Gannon and Fanny Morant; Also, LADIES AT HOME.

OLYMPIC THEATRE.
Broadway, between Houston and Bleecker sts.
THIS EVENING, March 31, commencing at 7¾ o'clock, WOODCOCK'S LITTLE GAME and CINDERELLA E LA COMARE.

NEW BOWERY THEATRE.
Bowery, between Canal and Hester sts.
THIS EVENING, March 31, commencing at 7¾, BESSY WILD, THE THIEF-TAKER'S DAUGHTER; O'NEIL THE GREAT, or, OLD IRELAND AS IT IS, and JOHN SMIDT.

FOX'S OLD BOWERY THEATRE.
Bowery, between Bayard and Canal sts.
THIS AFTERNOON, March 31, commencing at 2¼ o'clock, MATINEE. EVENING, at 7¾, the pantomime of JACK AND GILL. Also two dramas. Characters by the company.

BARNUM'S NEW MUSEUM.
Broadway, between Spring and Prince sts.
THIS AFTERNOON at 2. EVENING at 7½ o'clock. MOSES; OR, ISRAEL IN EGYPT. MAGNIFICENT SCENERY, COSTUMES, &c. WILD AUSTRALIAN CHILDREN. 100,000 CURIOSITIES.

NEW-YORK CIRCUS AND HIPPOTHEATRON.
14th-st., opposite the Academy of Music.
THIS AFTERNOON, March 31, commencing at 2¼ o'clock, MATINEE; EVENING at 8, ROBINSON ON A BAREBACK HORSE, in his great original TROTTING HORSEMANSHIP, and all the Equestrians and Acrobats in a programme resplendent with brilliant animations.

BRYANT'S MINSTRELS.
Broadway, between Grand and Broome sts.
THIS EVENING, March 31, commencing at 7¾ o'clock, THE ELEPHANT HUNKEE-DOREE, TAMING A BUTTERFLY, THAT'S MY SISTER, SCENES AT DONNYBROOK FAIR, &c., &c.

BRADY'S ART GALLERY,
No. 785 Broadway, corner of 10th-st.
THIS DAY, March 31—Exhibition of an entire new collection of WAR VIEWS and HISTORIC PORTRAITS. Free to the public.

DERBY FINE ARTS GALLERY.
No. 625 Broadway.
THIS DAY, March 31, commencing at 9 o'clock. The first great Exhibition of PICTURES, DRAWINGS, BRONZES, TERRA COTTA, &c. THE PRINCESS AFTER THE BATH.

NEWS OF THE DAY.

STATE LEGISLATURE.

In the Senate yesterday the following bills were reported: Authorizing the Comptroller of New-York to borrow money and issue stock for the improvement of docks and piers in the City of New-York; increasing the compensation of officers and members of the Metropolitan Police; for the improvement of Broadway pavement, between the Battery and Fourteenth-street; increasing the powers and duties of the Commissioners of Central Park; to create the Metropolitan Fire Department Relief Fund. The bill to incorporate the American Exploring and Mining Company was passed. The report against allowing the German-American School Society of New-York to participate in the distribution of the Common School Fund was agreed to.

In the Assembly a bill was reported to prevent cruelty to animals; also the bill to repeal the Soldiers' Voting Law; also the bill to authorize the County Clerk of New-York to appoint an assistant. A bill was introduced to authorize the taxation of stockholders of banks. The bill to incorporate the Southwestern Land and Mining Company was passed; also the bill to establish the Niagara Frontier Police; also the bill relative to the adoption of minor children; also the following: To exempt the real estate of the National Academy of Design from taxation; to authorize the Comptroller of New-York to borrow money, in anticipation of taxation, for the benefit of the Fire Commissioners; to amend the act relative to the State Lunatic Asylum; for the consolidation of the Buffalo and Washington Railroad Company, with the Sinnamahoning and Portage Railroad Company of Pennsylvania.

GENERAL NEWS.

A concurrence of testimony indicates that the ex-rebels of Missouri are preparing to renew the guerrilla warfare. Many of the better disposed class of rebels in widely distant parts of the State have evinced of late a disposition to move to other States. Sixty late rebel soldiers, now in St. Louis, *en route* to Montana, state that they expect trouble from the acts of reckless men lately in the service of the rebels, and they wish to escape before the trouble which is sure to follow commences. Seven ex-rebels from St. Francis County, *en route* to Iowa to settle, give the same reason. An ex-rebel testified before the Grand Jury of Jackson County, last week, that many of the more desperate threaten to take to the bush in the Spring.

A Colorado exchange of the 10th says that Gen. CONNOR has reached Denver *en route* for Washington. He reports the Mormons uneasy, but unlikely to revolt. With steadiness on the part of the Government, with the discovery of gold and silver mines in Utah, and with the *Vidette* to sow disaffection by spreading truth in the Mormon Church itself, CONNOR has no doubt of the right and speedy solution of the Mormon problem. The chief writer of the *Vedette* is Rev. N. McLEOD. He is assisted by two or three of CONNOR's captains, occasionally, and altogether they lead the Mormon Elders an uneasy life.

By a late order of the War Department the Military Department of Missouri has been divided into two parts. Maj.-Gen. JOHN POPE will command that portion designated as the Department of Missouri, with headquarters at Fort Leavenworth; and Brig.-Gen. McCOOK the Department of the Platte, with headquarters at Omaha, Nebraska.

The Newark *Advertiser* states that Senator WRIGHT is still confined to his house. He had intended going to Washington to vote on the STOCKTON case, and had a carriage at the door to take him to the depot, but his health would not permit the journey. It is doubtful if he ever resumes his seat in the Senate.

The Galveston papers say that real estate has greatly advanced in that city. Tenements and lots are selling for more than three times what they cost ten years ago. Meanwhile trade is good, and the grain market is rapidly filling up by importations of corn, by thousands of bushels from New-Orleans.

The Galveston *Bulletin* says a large part of three companies of the Forty-eighth Ohio Regiment stacked their arms the other day and refused to do duty, on the ground that orders from Washington for their muster out had been disregarded. Colored troops arrested and now guard the insurgents.

The body of Senator FOOTE arrived in this City last night, in charge of several United States Senators. At an early hour this morning it was sent on to Rutland, Vt., where the funeral will take place on Monday next.

Mr. THADDEUS SCOTT, a Chicago merchant, was strangled to death yesterday afternoon while at dinner with a friend at THOMPSON's Restaurant, No. 294 Broadway. The remains were removed to the New-York Hospital and the Coroner notified.

Mr. JOHN B. GOUGH delivered a lecture on the subject of "Habit," in the great hall of the Cooper Institute, last evening. The hall was crowded to its utmost capacity.

THEODORE YATES, who murdered Policeman CHARLES CURRAN on the evening of the 1st of October, 1864, was yesterday sentenced in the Kings County Court of Oyer and Terminer to twenty years imprisonment.

Gens. MEADE and THOMAS, having finished their business at St. Louis as members of the Special Army Board, have left that city, the former going to Philadelphia and the latter to Nashville.

The sloop-of-war *Quinnebaug* will be launched at the Brooklyn Navy-yard at 9 o'clock this morning. She is 831 tons burden, and will carry ten heavy guns.

Maj.-Gen. JOHN M. PALMER, of the Department of Kentucky, has resigned, and returns to Carlinville, Ill., where he will devote himself to legal pursuits. Gen. JEFF. C. DAVIS succeeds him.

Efforts are making to establish a Law School in connection with Bowdoin College, at Brunswick, Me., and one will be started next Fall if twenty students can be found.

A telegram from Louisiana indicates that recently in the Parish Iberville, six fine plantations sold for less than the machinery upon them originally cost.

LOCAL NEWS.

At the meeting of the Metropolitan Board of Health, yesterday, thirty additional inspectors were appointed to serve during the months of April and May, their duty to be to inspect every house in New-York and Brooklyn. It having been reported that certain politicians of Yonkers are striving to have Yonkers detached from the Metropolitan Sanitary District, the Board adopted a resolution protesting against the move. The Board received tidings of an additional $100,000 having been inserted in the tax levy for sanitary purposes during the current year. It was hinted that if the street-cleaning contractors do not immediately comply with the conditions of their contract, the Board may be constrained to undertake the work.

Coroner COLLIN held an inquest yesterday on the body of GUSTAVE WEISS, a German, 63 years of age, who was accidentally run over by Metropolitan Fire Engine No. 6, on Thursday night, in Greenwich-street. The testimony in the case showing that the eyesight and hearing of the deceased had been defective, and that the driver made every possible exertion to prevent the catastrophe, a verdict of accidental death was rendered.

The Cunard steamship *China*, Capt. Inglis, from Liverpool via Halifax, arrived at her dock at East Boston at 10 o'clock on Thursday, making the run from Halifax in 28 hours, which has never been beaten, and only equaled once or twice since the line to Boston was established, over a quarter of a century ago.

A fire broke out yesterday morning in the banking office of Messrs. DUNCAN, SHERMAN & Co., corner of Pine and Nassau streets. It is supposed to have originated from the heater. No documents of value were destroyed, and the total loss will not exceed $2,000.

There was no Stock Exchange Board held yesterday, (Good Friday,) and no transactions in the Gold Room. A few sales of Gold were made on the sidewalk at 127½@¾ ₱ cent., and some quotations made for the Railway shares. On Wall-street there was a considerable business in Government securities at full rates, and in Bills on London at 106½@106¾ ₱ cent.

Business was more generally suspended yesterday than on any preceding Good Friday. The Stock Boards, Gold Room, Petroleum, Mining and Builders' Exchanges were closed all day. The leading banking and commission houses on Wall-street did little or nothing beyond the execution of peremptory orders. The banks were comparatively idle. The Produce Exchange was the only important commercial centre open for traffic. In the produce line, the main features were increased animation and firmness in Wheat, Corn and Barley, with less activity in Provisions, Cotton, Petroleum and Whisky, at less buoyant prices. In general merchandise, no extensive movements were reported.

Libels Upon the President.

The fertility of invention and recklessness of assertion of those whose political stock-in-trade consists of enmity to the President, are tempting them to play on the intelligence of the American people at the same time that they attempt to inflame their passions. Their modes of warfare are as disgraceful as some of those practiced by the late rebels. They have exhausted the possibilities of personal slander and vituperation, and finding that this is already losing its power, (we warned them it soon would become powerless when they began it,) they are concocting charges against President JOHNSON of entertaining the most violent revolutionary purposes, and of an intention to commit the most fearful political crimes. To cool-headed people, possessed of a fair degree of reason and digestion, it will seem all but incredible that there are before us at this moment some half a dozen journals (we suppose we could by looking further find twice as many) which, in leading type, accuse the President of compassing the overthow of the Government by a *coup d'état*, and of usurping supreme power by military force. This, too, not in sarcasm, as sane people might suppose, nor as an exercise with intellectual sky-rockets, but with that sort of hydrophobic earnestness which is so often a characteristic of those who are swayed by other forces than reason, led by other guides than conscience, and have other aims than the triumph of justice. We take the first of these articles at hand and quote from it as follows:

"We do not mean to say that the President at the present moment thinks of carrying his point by force. But he is surrounded by desperate men, and the most dangerous advice is poured into his ear incessantly by individuals and public papers. The Copperhead and rebel press, North and South, has already familiarized itself, as well as those who are under its influence, with the idea of a *coup d'état*. The President may not yet countenance the idea, but the country has seen and heard enough of ANDREW JOHNSON to know that the violence of his temper, heated by agencies the effects of which are beyond calculation, may at any moment override what there is left in him of sober judgment."

An imploring appeal is them made to Gen. GRANT that he will not leave the country for a European tour at such a "critical juncture," as it is known "*he* will never permit himself to be made a tool of in an unlawful and sinister enterprise;" and the President will thus find it "difficult to find an instrument for a revolutionary act among the other chiefs of the army." The President is thus to attempt to use the army, in some way or other, as an aid in his projected *coup d'état*; and Gen. GRANT, as the active head of the army, is conjured to employ the influence of his position to thwart this desperate scheme. That such a fanfaronade should be written, and repeated and reiterated, may seem as absurd as it is criminal; but it is evidently believed that even such charges will find an abundance of credulous listeners, else the intelligence of the country would not be insulted by their being put forth in journals of the most extensive circulation and at points widely apart.

If those who make these charges were to indulge in the needless trouble of giving any appearance of a basis to them, they would doubtless find it in such utterances of the President as his annual message delivered to the present Congress, in which he defended in so masterly a manner the principles of the Constitution. They would find it in his first Veto Message, in which he urged the limitation of the Executive power in all feasible ways. They would find it in the second Veto Message, in which he argued for the rights of the States as reserved by the Constitution, and exercised his legitimate power to prevent encroachment upon them. They would find it in his efforts to extend the scope of Congress and make its membership coterminous with the Union. They would find it in his rapid reduction of the army. They would find it in the antecedents of his public life, in the opinions he has uniformly expressed, in his supreme regard for the popular will, in the character of the Cabinet he retains, and in the preparations he has made for the awful deed he is to do. And if they failed to find a basis for such base and foolish charges in either or all of these things, then they could do again as they have already done; and fall back for a basis upon their own malignant fancies.

The Civil Rights of the Freedmen.

The question of thorough protection for the freedmen of the South in their civil rights is one which is in no degree affected by the President's last veto. These rights *must be secured* by wholesome laws. The people of all parties here are agreed upon that point. And the *Evening Post* is entirely right in saying:

"We do not insist that they shall be taught at the expense of any Southern State, but we do insist that they shall be permitted to have schools; we do not insist that they shall vote, but the loyal part of the nation is fully determined that they shall be protected in their persons and property; that they shall have the right not only to earn but to recover their wages; that they shall be made safe against wrong and outrage of every kind; that they shall have the right of free speech, of peaceable assembling together, of petition."

This view of the question is altogether sound. And it is satisfactory to find the *Express* coinciding in it to this extent:

"There is much more reason in this than in most we read in the radical papers, and if left to themselves the Southern States will no doubt grant substantially all that is here urged. It is for their interest to protect the colored men in all their just rights, and, like most other people, they will no doubt act in their own interest."

The question with honest men of both parties in Congress is simply how far the South ought to be trusted. The ruling class there have not generally been found blind to their own interest. They are, on the whole, as well "posted" in regard to what is likely to redound to their special benefit as most other people. And considering that of the old class of slaveholders there cannot remain to-day more than three hundred thousand, there does seem to be no very terrible risk in trusting something, at least, to the mere self-interest of this minority for a guarantee against the enactment of local laws bearing unjustly against the freedmen. Be this as it may, fair compromise ground can and must be found between the President and Congress before the session closes. Such ground cannot be found until men of strong and honest purpose come together in frank conference. There is nothing, thus far, in the acts or the disposition of the Executive to prevent such a conference. On both sides minor points must be yielded. The country demands loudly that some compromise ground shall be found. A minority of extreme men ought not and cannot be allowed to prevent this. The majority in Congress, we should hope, is at issue with the President solely on the question of ways and means, and not on principle. It will be a permanent blot on the civil history of this country, then, if a fair and honorable basis of conciliation between the two branches of the Government shall not be found, which shall prepare the way for a satisfactory and enduring reconcilement between the North and the South. Every day's delay will make the task more difficult.

The Connecticut Election.

The canvass in Connecticut is spirited and exciting. The persistent efforts of the friends of both candidates to extract or screw from the President an expression of preference, has confused and bothered both parties. The President, with quite enough to occupy his time and thoughts legitimately, endeavored to keep out of Connecticut, leaving her electors to act upon their own convictions.

In the future, judging from the knowledge we have of the proclivities of the rival candidates for Governor in Connecticut, Gen. HAWLEY is finally to become an opponent, and Mr. ENGLISH a supporter of the Administration. But, this is not the whole question. Striking out the candidates for Governor for a moment, let us consider the relative position and principles of parties in Connecticut. Gen. HAWLEY was nominated and is supported by the party of the Union, by which the Government was nobly sustained during the war. Mr. ENGLISH is the representative of a disloyal party, by which, so as it had power, the enemy was aided and comforted. The Democracy of Connecticut, led by THOMAS SEYMOUR, was as unfaithful to the Union during the recent war as the Federalists of Connecticut were to the War of 1812. The Copperheads of Connecticut, who now profess so much regard for the President, reviled and traduced him for standing by the Union. They opposed his election as zealously as the Republicans supported him. The success of the Democratic ticket would be claimed everywhere as a Copperhead triumph. This is not by any means the "entertainment" to which we can "invite" our friends. It is better that Gen. HAWLEY, even if he has made his bed with SUMNER and STEVENS, should be elected, than that the good and true men of Connecticut should be beaten by a party that gave a cold shoulder to the Government during its war to preserve the Union.

The Fisheries.

If, as the *Evening Post* announces, our right to fish where we please is clear, we need not question the disposition of the Government to maintain it. Such, however, is not our understanding of a question which has occasioned difficulties between England and America for half a century. The Reciprocity Treaty settled the fishery question during its existence. We have thought proper to terminate, or rather to allow the treaty to expire; and this reopens the fishery dispute. While the Government will protect our fishermen up to the range of waters free to our use, we cannot afford to embarrass other pending questions by trespassing the "avoirdupois of a hair" beyond it.

A large portion of the people of Canada sympathized with the rebellion. Infernal conspiracies were hatched there. Confederate pirates and murderers found protection in the petty courts. C. C. CLAY, in a letter just published, informs JEFFERSON DAVIS that nine-tenths of the people of Canada were friends. These facts and allegations determined and terminated the Reciprocity Treaty. And of course we must accept all the consequences.

If, as one of these consequences, our fishermen are restricted, there is no cause of quarrel in that. We do not here undertake to say precisely where our rights end, or where those of England begin, because the question has ever been in dispute. But if we accepted concessions in the Reciprocity Treaty as an equivalent for advantages conceded to the British Provinces, in refusing to renew the treaty, our former relations to the question are resumed.

The fisheries are, as they have been during long years of discussion, a delicate and irritating question. Reopened, unfortunately, *both Governments should bring their calmest judgment to its consideration.* In the meantime journals should not, by arbitrary assumptions, encourage our fishermen to precipitate collisions.

The intimation of the *Post*, that the State Department, either prompted or had knowledge of our article on this question, is simply absurd.

The United States Senator Question in New-Jersey.

The ejection of Mr. STOCKTON, though a question on which men might honestly differ, was, in our opinion, a just determination of the question. If the matter had been of form merely, as some suppose, Mr. STOCKTON would have kept his seat, for it is evident by the vote, that it was not decided in a partisan spirit. The Legislature prescribes the mode and manner of electing United States Senators. But that mode has not unfrequently been departed from, but in no case has a Senator been considered rightfully chosen who failed to receive a majority of the votes cast. Mr. STOCKTON lacked one vote of a majority, and hence was not duly elected.

But his ejection brings fresh trouble. The Chairman of the Committee of Fifteen, by whom the free action of Congress is restrained, has thrust his oar into the New-Jersey Legislature. Mr. STEVENS addresses the following letter to a member of the New-Jersey Senate:

WASHINGTON, March 29, 1866.

Hon. James M. Scovel, &c., &c.:

DEAR SIR: By all means hurry up your election. Give us no conservative. A radical like yourself or nothing. A Copperhead is better than a twaddler.

THADDEUS STEVENS.

This is significant, alike in its teachings and its temper. Its design is, either to get a Senator of his own stripe, or to defeat an election. Mr. STEVENS prefers a "Copperhead" to a loyal Republican, devoted to the Government and Union. We see, in this letter, the *spirit* which reigns paramount in the House of Representatives, and which seeks to control the action of a Republican Legislature.

Working Men's Clubs.

An association which has accomplished much in one of our lower Wards—the First—in raising up the poorest and most ignorant of the street children by means of an industrial school, is now just trying another experiment, which will be of great public interest.

It is known to some of our readers that persons in England seeking to struggle with the evils of intemperance, and to supply virtuous amusements to the masses, have hit on the happy idea of "Club-Rooms for Working Men." These are founded or assisted in the foundation by a society called the "Working Men's Club Union," and then are supported entirely, or in part, by petty subscriptions from those who frequent the rooms. It was seen by the originators of this British association that a great part of the evils which afflict the youth of the poorer classes come from a very legitimate instinct—the desire of amusement in the spirit of sociality. When a young man has finished a hard day's work in a factory or shop or on the street or on the docks, he cannot be expected to go back to his close and crowded room in a tenement-house and read instructive books. It is only here and there, one in a thousand, with a strong intellectual taste, who will perform such an improving task.

He dislikes his poor quarters; he wants society; he is eager for something which can make him forget his wearisome labor and petty cares. He has no opera, or lecture-room, or concert, or picture-gallery, or social parlors, or clubs to frequent, like the man of the richer class. Even the theatres may be far away from him, and expensive for his means. He has but two places of social amusement near by—the dance-saloon and the liquor-shop—both centres of vice, crime and debauchery.

In the latter he finds his club, his social party, his light and warm room, papers, a chat over the events of the day, and the glass which drowns care and causes toil to be forgotten. This is his lyceum and lecture-room; his pleasant resort by day and night.

If the liquor-shops were, for instance, such an "institution" as a Bavarian beer-garden, where the man comes with his sister or his wife, and sits for hours amid pleasant surroundings, talking, and reading his newspaper, and where heavy drinking is not common, it would not be so objectionable. But the American liquor-shop is a place where men drink standing, of the most fiery and poisonous liquors; where no woman comes, except in intoxication, or herself to drink heavily; where the ruin of families begins; where violence revels, and murders are nurtured, and the character of the young is first bent hopelessly to evil, and the habits of the old are confirmed in the most brutal debauchery.

The New-York corner-grocery and rum-shop is the seminary of crime and the nucleus of all that is degraded and depraved in the City. How is its influence to be met among the young men of the laboring classes? We can see that now they drift naturally into such places of sociality, and that when frequenting these, their downward course is too often certain.

The true remedy, which must be more and more applied by our benevolent public, is *the creation of innocent and virtuous amusement* for the masses. We believe that such a magnificent means of popular pleasure as the Central Park, for instance, does more to check intemperance and lessen vice in New-York, than can ever be estimated. So will it be, if we can open picture-galleries for the people, and museums, and such wonderful combinations of recreation and instruction as are afforded in the English Sydenham Palace. The Cooper Institute in New-York also acts powerfully in this direction.

But a very simple and easily formed means of keeping laboring young men out of liquor-shops is the opening of "Reading and Coffee Rooms." If these are made light and warm, attractive, and with a good furniture of papers and books, and above all, a place where young men can sit and chat and smoke, without being obliged by good fellowship to drink, they may do inestimable good. Many entertainments can be contrived in them, such as concerts, lectures, experiments in chemistry, private theatricals (if thought advisable) and recital of humorous pieces.

A gymnasium or bowling alley is sometimes a good adjunct, as an attraction; and checkers, backgammon and dominoes should be admitted.

The First Ward Association are about opening such a room in Trinity-lane, near Rector-street. If a reading room succeeds in this Ward, it would in any district, as this contains the lowest and most ignorant population of the City. The competition with the liquor shop is a most difficult undertaking. All the chances and the experience of the past is on the side of the latter. Vice thus far in the Anglo-Saxon communities has had her own way. Our people seem to have no invention or genius in making virtue attractive to the masses. If a truly social nucleus can be established in that Ward for the young men, it will become a centre of good influence, and will be imitated throughout the City. The experiment is worth making.

The Civil Rights Bill and the Judiciary.

There has been an attempt in some quarters to defend the provisions of the Civil Rights Bill, which the veto message speaks of as interfering with the independence of the Judiciary of the States, not on the ground that these provisions are inapplicable to any judge who decides in accordance with State laws, but on the ground that a judge who should so decide would be properly punishable, because he would thus be transgressing the laws of the United States.

We can perhaps put this matter in a clearer light before some minds by referring to cases which have arisen under former statutes. The Fugitive Slave Law, for instance, declared that any one who hindered or obstructed the rendition of any fugitive should be punished by fine and imprisonment. Now, suppose in a case under that act a State judge had issued a writ of *habeas corpus* to bring before him a fugitive slave while in the custody of the claimant, and had then, on considering the case, come to the conclusion, as some of our State judges did do, that the Fugitive Slave Law was unconstitutional, and had thereupon ordered the fugitive to be discharged, would it not have been considered a most extraordinary stretch of Federal power if the law had provided that that judge for such his decision should be punished by imprisonment or fine? And yet that would have been a case in which a State Judge had not obeyed a law of the United States, for he has hindered the claimant in obtaining possession of his slave.

Would it not have been thought a monstrous usurpation of power on the part of Congress, if such a clause had been put into the Fugitive Slave Bill as would have sent to jail as for an offence against the laws of the United States all the members of the Legislatures of the States which passed Personal Liberty Bills?

We are aware that the purpose of the Fugitive Slave Bill, and that of the Civil Rights Bill were diametrically opposed to each other. But does that make any difference in this question of the power of Congress to adopt provisions of law having such an effect upon the Judiciary and the Legislatures? We do not see that it does. If it would have been an usurpation for Congress to punish a Northern judge for refusing to be bound by the Fugitive Slave Law because he did not in his conscience think it constitutional, it seems to us to be very much the same thing for Congress to attempt to imprison a Southern judge for deciding that the first section of the Civil Rights Bill is unconstitutional.

Our people should not lose sight of the great importance of the independence of the Judiciary. That a judge should be held to decide the law according to his conscience, and that, having done so, he should not be punished for it, are fundamental principles. We do not in any of the States punish a judge by fine and imprisonment for even an unjust and illegal decision. The Constitution of this State, for instance, provides that a person shall not be deprived of life, liberty or property without due process of law. But if a judge should sentence a man to imprisonment without that observance of all those forms of law which are embraced in the term "due process," the State does not fine and imprison the judge. He may be impeached, but in no other way can he be punished for it; or, if a judge should persist in deciding a law of the State unconstitutional after it had been decided otherwise by the Court of Appeals, he would not be liable to punishment. The only way to remove him would be by his impeachment, and after such impeachment he might be punished, if he had committed any offence.

We conclude, then, that a statute which should punish a judge for rendering a decision according to his conscience, and of that conscience it must be remembered he is the sole judge, would introduce a new and dangerous element into our system of Government. The whole theory of our Government requires that the Judiciary should not be trammelled in that way. And we cannot but express our surprise that a provision which can bear such a construction should have received the votes of so many lawyers as it did. Something must have carried away their judgment and blinded them to the real character of the measure they were adopting.

LES TRAVAILLEURS DE LA MER.—We are indebted to the courtesy of the publishers of the *Courier des Etats Unis* for an early copy of VICTOR HUGO's latest novel, *Les Travailleurs de la Mer*, of which we gave a brief outline yesterday morning.

Amusements.

HACKETT IN BROOKLYN.—It is not often that the present generation of theatre-goers are permitted to witness the admirable impersonations of Mr. HACKETT, whose name and fame are known to older men as great in certain specialties. Once in a great while he consents to appear, and the amusement is sufficient to crowd the house, wherever it may be. On Monday next, under the management of Messrs. STUART and TAYLEURE, he opens at the Brooklyn Academy of Music, where he will play for a too brief season a round of his most admired Shakesperian characters. The management is the only one which treats Brooklyn with any consideration, invariably providing a stock support worthy of its starry centre. This HACKETT revival under the auspicious direction of liberal managers, deserves to succeed, and will, without doubt, receive its desert.

ACADEMY OF MUSIC.—There will be two performances here to-day; in the morning "Faust;" in the evening MEYERBEER's great opera, "L'Africaine," at popular prices.

CONCERT.—Mr. HARRY SANDERSON, of whom we have recently written, takes his farewell concert at Irving Hall to-night. The occasion will, we trust, be properly remembered. Mr. SANDERSON will be assisted by Mrs. A. MIXSELL, Mme. FLEURY URBAN, Mr. J. R. THOMAS, Mr. THEODORE THOMAS, Signor ALBITES and Signor ABELLA.

POETICAL READINGS.—Mrs. A. S. McFARLAND, of this City, will give "Readings from the Poets," on Tuesday evening next, at Steinways' Rooms. Her selections range from silver-tongued Spenser to fiery Browning and smooth-flowing Longfellow. The variety of her programme is attractive, and we have no doubt that the entertainment will be one of great interest.

MUTINY ON SHIP BOARD.—A mutiny occurred yesterday on board the American ship *Constellation*, of New-York, Capt. HOXIE, bound to Liverpool, while lying off Bedloe's Island, ready for sea. The crew refused to obey the orders of the Captain, who then called to his assistance the Harbor Police Boat, but as her officers could not force the men to do their duty, Capt. HOXIE was obliged to seek other assistance. Accordingly he proceeded in a tug-boat down the bay to the United States cutter *Crawford*, Capt. KELLAM, who dispatched a number of armed men, under command of officers of his vessel, and had the ship brought down to Staten Island, and placed under the guns of the cutter, where she remained all night, and this morning got the ship under way, and proceeded down the bay, and finally left her at sea with the crew reduced to a proper state of obedience.

WASHINGTON NEWS.

Special Dispatches to the New-York Times.

WASHINGTON, Friday, March 30.

THE CIVIL RIGHTS BILL.

Among the various misrepresentations of the President in regard to his consideration of and action upon the Civil Rights Bill, is one emanating from a Boston paper and copied extensively, which, in justice to Mr. JOHNSON, should be corrected. The statement is, that there was a time within the nine days that the President held the bill, when he was well nigh resolved either to give the bill his signature or to permit it to become a law by the expiration of the time for applying his negative, and it is intimated by the authors of this statement, that other counsels availed to change his determination, &c. We have high authority for saying that there is not one word of truth in the statement quoted at no time during the period Mr. JOHNSON held the bill under consideration did he entertain a thought of approving the measure, or of permitting it to become a law by any act of commission or omission on his part; nor did he ever give utterance to anything on the subject that could have been construed into such a determination. The President had numerous voluntary advisers, eminent legal men in the nature of *amicus curiæ*, whom he was glad to meet, and to whom he gave attentive audience; but he did not intimate to any of those gentlemen what he proposed to do with the Civil Rights Bill.

MEMBERS GONE HOME.

A large number of Congressmen have taken advantage of the short recess and have gone North, intending to be here again on Monday. There is consequently a lull in speculation as to the probable action of Congress upon the Civil Rights Bill. Nothing has transpired to-day to change our estimate of the situation as stated in dispatch of last night.

GOING HOME TO VOTE.

A large number of officials whose residence is in the State of Connecticut, left here to-day for that State for the purpose of depositing their vote on Monday next.

PUBLIC DEBT.

The statement of the public debt for the month of March will be completed to-morrow evening by the Treasurer, Mr. SPINNER, and will be published on Monday over the signature of the Secretary of the Treasury in the form it comes from the United States Treasurer.

THE FIVE-TWENTY BONDS.

On inquiry to-day at the Treasury Department, it was ascertained that there was no authority for a recently-published statement that the Secretary would pay the May interest, due on Five-Twenty Bonds, early in April. There has been no such determination on the subject.

MAIL STEAMSHIP LINE.

The United States and Brazil Mail Steamship Company has a memorial before the House Committee on the Post-office and Post Roads, asking for an extension of the route from Rio Janeiro to Montevideo and Buenos Ayres.

The new line of mail steamers between New-York and the ports of Laguayra and Puerto Cabello, in Venezuela, touching at St. Thomas, will make the first trip from New-York on the 5th of April. The Company has a subsidy from the Venezuelian Government for carrying its mails, and has now made application to the Post-office Department for similar service.

POSTAL MATTERS.

The lettings of contracts for postal service in the Northwestern States will, it is supposed, show a large reduction of rates.

PROMOTION.

Major ROBERT MORROW, one of the President's Secretaries, has been brevetted Lieutenant-Colonel, for uniform gallantry and good conduct during the war. This is by order of the Secretary of War. The commission is dated April 12, 1865, the day on which Major MORROW, then a Captain, was wounded in a cavalry fight under Gen. STONEMAN, at Saulsbury, N. C.

CASH RECEIPTS.

The receipts from Internal Revenue to-day amount to $1,303,154 59; the gross receipts since the 1st day of July amount to $242,999,502 86.

ERRORS CORRECTED.

We are authorized to say that the statement in yesterday's *Tribune*, that the Seretary of the Treasury would pay in gold early in April the May interest due on five-twenties, is entirely without foundation.

THE UNITED STATES STEAMERS SACO AND MARBLEHEAD.

Orders have been received at the Navy-yard to fit up the steamers *Saco* and *Marblehead* as Apprentice School Ships, by the 1st of May, one to go to Norfolk and the other to Annapolis.

THE CATTLE PLAGUE IN ENGLAND.

Dispatches received by the State Department show the progress of the cattle plague in England and Scotland. It is officially known that the number of cattle attacked for the week ending March 2, is 7,310.

ANOTHER EXPLOSION AT THE ARSENAL—TWO PERSONS INJURED.

Yesterday afternoon there was another explosion at the Washington Arsenal. A shell burst while two of the laborers were engaged in unloading it. One of them may possibly lose several of his fingers by amputation. The other sustained only a slight abrasion of the forehead by a fragment of the shell.

Since the explosion at the same place several months ago, by which ten persons were killed, this work has been carried on in sheds widely separated, so that an explosion in one cannot communicate to the others on the grounds. Very much of this kind of war material has recently been brought to the Arsenal.

THE RICHMOND CELEBRATION.

Your Richmond correspondent telegraphs to-night that the military authorities have not promised to protect the freedmen in their contemplated celebration on the 3d of April. He says the freedmen will protect themselves. There is a report in the papers that a delegation of Richmond people are here to remonstrate against the proposed celebration, and that they called upon the President for that purpose to-day, and further that the subject was under consideration by the Cabinet this afternoon. No such delegation has called on the President, nor has he received any official communication on the subject, and it is scarcely necessary to add that the matter was not referred to any form in Cabinet session.

To the Associated Press.

The Government has received advices from Richmond, Va., that the negroes of that city and the surrounding country are contemplating the project of having some public celebration on the 3d of April next, the anniversary of the fall of Richmond.

The *Evening Star* says Maj.-Gen. TERRY, commanding the department, has advised and warned the colored people not to attempt so imprudent a demonstration. But it appears that the movers in the affair are still engaged in perfecting the arrangements. It is needless to say that any such demonstration by the negroes will not be permitted by the Government authorities, and measures have already been taken to prevent any celebration of a public character.

Fire in Messrs. Duncan, Sherman & Co.'s Banking-house.

About 7 o'clock yesterday morning a fire was discovered in the banking office of Messrs. DUNCAN, SHERMAN & Co., by the porter who has charge of the office. The flames were subdued without much difficulty, and the total loss, it is supposed, will not exceed $2,000. The fire originated beneath, or near, an alcove in which was a coil of hot-water pipes for heating the office. The precise origin of the fire cannot be ascertained, but it is supposed to have been smouldering since 10 or 11 o'clock the previous evening, the office clock having stopped at that hour. The damage is confined entirely to the destruction of some old books and duplicate letters, the peeling off of the paint in the interior of the building and the tarnishing of the polished marble columns. All the valuable documents belonging to the firm, with a synopsis of all important correspondence, are placed in fire-proof vaults every evening when the office is closed. None of these papers are in the slightest degree injured. Yesterday the business of the firm was proceeding as usual.

The little headway the fire made is doubtless owing to the fact that the building was a remarkably solid one, stone and iron alone being used in its construction.

Messrs. J. O. SEYMOUR & Co., stationers, who occupy the basement of the building, suffer a trifling loss by water.

ARRIVALS IN THE CITY.—Hon. [illegible] H. Carpenter, Milwaukee; G. R. Blanchard, Columbus, Ohio; M. A. Baldwin, Nevada; E. C. Lynde, Scranton; J. B. McIntyre, U. S. A., and Henry [illegible], Providence, are at the Metropolitan Hotel. Judge Pettes, Penn.; G. R. Sanger, Boston; Hon. P. Dickinson, Tenn., and Hon. J. Bingham, Philadelphia, are at the Astor House. Commodore Rowe, U. S. N., is at the St. Denis Hotel. E. A. Pollard, of the Richmond *Examiner*, is at the Clarendon Hotel. Hon. [illegible] C. Pomeroy, Washington, and E. T. Wells, Washington, are at the St. James Hotel. Hon. A. S. Barry, Baltimore; Hon. J. A. Poor, Portland; Hon. J. King, Baltimore; Gen. N. P. Banks, U. S. A.; Hon. T. A. Scott, Philadelphia, and J. F. Thomson, Philadelphia, are at the Fifth-avenue Hotel.

FROM EUROPE.

OUR LONDON CORRESPONDENCE.

Great Debate in Parliament on the New Reform Bill—The Press on the Reform Bill—Eulogy on President Johnson—Jamaica, War and Cholera—Supposed Departure of Stephens for America—The Canandaigua—Sale of the Shenandoah—A Duke's Birthday—A Royal Bankrupt—Humiliation and Cattle Plague—Court and Opera—Carlyle. Dickens.

LONDON, Saturday, March 17, 1866.

The debate of Monday and Tuesday nights was long, brilliant and exciting. As you can scarcely find room in the present condition of American politics for a full account, I must endeavor to give you the points of special interest. Mr. GLADSTONE, in asking leave to bring in the bill, spoke two hours and a half. His first word, the *Times* remarks, was difficulty, and that was the final impression. It is a compromise, aiming only at the extension of suffrage, and leaving the far more important question of distribution to be settled hereafter. The bill applies to England and Wales, and separate measures must be introduced for Scotland and Ireland. The franchise is reduced from £20 to £14 rental in counties, and from £10 to £7 in towns. There is also a lodger franchise, and a proposal to give every man a vote who has for two years kept £50 in a savings bank.

The statistics which accompany the bill go far to disprove its necessity. They show that twenty-six per cent of the actual voters belong to the working classes, a much larger proportion than was supposed. The objections to the bill are that it is not called for, is based on no principle, is an incomplete measure, doing what is not wanted, and failing to do what is required. Where is the benefit, it is asked, of adding some thousands to the already overgrown and unintelligent constituencies of the metropolitan boroughs? It will not change the character of the House of Commons, unless it be for the worse. It will give a larger and lower voting mob in the great towns, and a greater amount of corruption in the smaller boroughs.

Mr. LAING contends that Parliament was very well as it was, and needed no reform. Every class and the whole country was represented. Abuse after abuse had been reformed, until there were no practical abuses left to reform. Whatever ought to be done, Parliament was ready to do. Why disturb so perfect an arrangement? It was notorious that the places where most working men had votes were the most corrupt, and required the largest expenditure in elections, and this bill would make it worse. And why should a man with £50 in a savings bank be better entitled to vote than if he had the same amount in any other investment?

Mr. HORSMAN made a telling speech, often greeted with cheers and laughter. The bill was another bid for power—another promise made only to be broken—another hope raised only to be dashed—another in the long series of political frauds and Parliamentary juggles, so transparent, that instead of constituting a crowning honor and success, it presents nothing but a picture of weakness, incapacity and failure. My right honorable friend began by a reference to the past; but of what does that history remind us? Five times have the lips of royalty been stained by promises which have never been kept, and five times have Her Majesty's Ministers been committed to pledges which have never been performed.

After some very clever and telling hits at Mr. GLADSTONE, he turned upon Mr. BRIGHT, charging that the Ministry were influenced by "an extremely small and noisy section of politicians of extreme opinions, who had gained an accidental and mischievous importance from the fact that the two great political parties in the State were so evenly balanced that rival chiefs vied with one another in bidding for the support of that small minority, but that the general intelligence, thought and education of the country—the morality, the statesmanship of every class, from the highest to the lowest, clung with instinctive fervor to the institutions which they saw approached with an unfriendly hand, and with one will and one voice forbade that that old tree of English liberty which had been the slow growth of ages and the admiration of nations, should be transformed into the brazen image of ignorance and intolerance which the worshippers of Transatlantic equality wanted to set up."

Returning to Mr. GLADSTONE, whom he complimented on his financial ability, he said: "As to reform, that is not a question for a mind like his—it is merely a hustings recreation. We know that he only began to think of it seriously two years ago; and then it was a sudden freak, almost like that visit of the casual to the workhouse. He saw a dark muddy pool before him, he plunged headlong in, and he has been soiled and shivering in questionable company ever since."

Mr. HORSMAN then referred to Mr. BRIGHT as a person who approached the discussion not in the spirit of reform, but of revolution, and in proof of this assertion quoted the following passage from a speech of Mr. BRIGHT:

"I believe we are prepared to say that IF the Throne of England be filled with so much dignity and so much purity as we have known it in our time, and as we know it now to be, we hope that the venerable monarchy may be perpetual."

That "IF," Mr. HORSMAN said was not known to the British Constitution. Mr. BRIGHT was quoted further as saying:

"We know, everybody knows, nobody knows it better than the peers, that a House of hereditary legislation cannot be a permanent institution in a free country."

Of course, a man who holds to the Monarchy by an "if," and scouts a hereditary peerage in this fashion, cannot have much liking for the British Constitution, and Mr. HORSMAN denounced his principles as those of "an alien" accordingly, amid cries of "No, no!" and "Hear, hear!" "He is not only," said the speaker, "not a believer in the British Constitution, but he must be as thorough-going a Republican as President JOHNSON himself."

Then the debate was adjourned to Tuesday, when Mr. LOWE, late a member of the Cabinet, speaking, as all the rest had, from the Liberal side of the House, made, so far, the most brilliant speech of the session. No condensation and no extracts can do justice to it. The bill, he said, was based on a mistake. Earl RUSSELL had recently twice declared that the working-classes were almost wholly unrepresented, and now the very returns on which the bill was based, showed that all the best of the working-men had votes already. It held out a temptation to fraud and wrong—that of raising a £6 to a £7 rental. "If you want venality, ignorance, drunkenness, and the means of intimidation; if you want impulsive, unreflecting, violent people, where would you go to look for them—to the top or the bottom? It is ridiculous to blink the fact that since the Reform Act, the great corruption has been among the voters between £20 and £10 rental—the £10 lodging-house and beer-house keepers." This bill would increase corruption, intimidation, and disorder, all the usual evils of elections. People supposed that under a just government everything must be equally divided. "But that," said Mr. LOWE, "is an entire misunderstanding of the real business of a government. Government does not deal with justice. It deals with expediency. The object is to construct the best machinery for the purpose to which it is to be applied." The House of Commons as now constituted, is the best, the most independent, and the most industrious public assembly in the world. Whatever it may have been a hundred years ago, no one can now charge it with corruption.

I pass over the dull speeches, and even the clear one of Mr. WHITESIDE, and come to that of Mr. FAWCETT, the new and radical member for Brighton. It was not a success. So far all the new radical members, from whom so much was expected, have failed.

And then came Mr. BRIGHT, with one of his finest efforts. It was full of humor and sarcasm, and abounded in passages of great force and eloquence, and was received with frequent bursts of laughter and cheers, even from those who have no sympathy with his opinions. But the end of his speech was serious and even threatening. He said:

"Now, I ask honorable gentlemen whether it is not better to accept a measure so moderate, so reasonable, and, if you like, as will be said in the country, so unsatisfactory, but still so good, and show your confidence in the people, than to take the advice of the member for Calne—*the most revolutionary advice ever given in this House*—to shut them out from the franchise, to bar and lock it against the people and say to them, 'Unless you can scramble over this £10 barrier not one of you will find any representation in this House.' Lord SOMERS, being on a joint committee in the House of Lords, told a committee of the House of Commons in conference, that although the Lords were of opinion that no man by birth had any right to an office, yet that by birth he had a right to a vote, and that the possession of the vote was the only true security which an Englishman had for the possession of his life and property. * * * * * If you pass this bill, you will show that you are not cut off altogether from sympathy with the multitudes of your people. I say that there is peril in this, and that every day increases that peril. You have a population divorced almost entirely from the land, and shut out from the possession of the franchise. My honorable friend, the member from Brighton, [illegible] of the question of emigration; the

right honorable member for Calne spoke of the intelligence of the people in this way, of their combinations and associations. Why, we all know that they are reading, debating, thinking and combining, and they are well aware that in all our colonies, as well as in the United States, the position of their class is wholly different. Now, I think if you do not moderate your tone and your views with regard to the great bulk of the working classes, you will find your country gradually weakened by a constantly increasing emigration. And you will find some accident happening when you will have something more to do than you are asked to do to-night, under threats, and it may be under the infliction of violence."

Lord CRANBOURNE followed Mr. BRIGHT, but did not answer him. Formal leave was given to introduce the bill, and we shall have a longer and stronger fight over the second reading.

The reception of the new Reform Bill by the intelligent organs of public opinion, the Press, is as discordant as possible. It is at once the best and worst, the most and least satisfactory of measures. The only estimate of this kind I care to copy is that of the *Daily News*, which seems to take its cue from Mr. BRIGHT, and is a little alarming. It says:

"How is it possible to look facts in the face without recognizing that in actual truth the masses are the real depositaries of power? When it comes to actual dispute, in which both sides are determined, there is and can be no arbiter in the world save physical force. But the happiness of civilization lies in this, that physical force is controlled by reflection, and that it is expressed no longer by blows, but by the resistless weight of that new organ of power which we call public opinion. But who can say it is on that account less supreme? Where would Mr. LOWE, with all his ability and energy, be, if he attempted to stem the voice of five millions of Englishmen, even though he were to call his 175 electors at Calne to his aid? It is manifestly futile to pretend that if it came to such a push, any man or any party could stand against the majority. Our mobs may now rule if they choose, for no one can resist them, and they know it as well as we do. But since they do rule, it would be plainly better that they should rule by form, and should feel that the power they hold demands care in its exercise."

"*No longer by blows!*" What do you, just out of a tremendous four years' fight, think of that clause? What does England, shaking in its shoes at Fenianism, and suspending the *habeas corpus* in Ireland, think of it? And what are we constructing big guns and iron-clads for? If our mobs really ruled, how long would things remain as they are in this tight little island? And how much of either political knowledge or political power have two-thirds of the population of Great Britain, who have no more idea of the value or effect of suffrage, except its money value, than the kangaroos of Australia? But a political newspaper leader, written at high pressure, and at 2 o'clock in the morning, must not be criticised too closely.

The most remarkable article yet published in England on the present crisis in American politics, is contained in the *Pall Mall Gazette* of the 16th instant. It sustains President JOHNSON with a precision and force of logic I have not seen surpassed. "No English Judge," it says, "sitting calmly on his judgment seat, ever showed a clearer apprehension of the supremacy of the law as such, than President JOHNSON has now exhibited in the keenness of perception and vigor of exposition with which he has seized and enforced the fundamental principle of all constitutional government....The present American Congress, by the mere circumstance of their being in possession of their seats while the Southern representatives are still outside the walls of the chambers, are in reality a body of men who would carry a *coup d'état* in defiance of the Constitution which placed them where they are. Their aim is to substitute their own will for the letter of the law of the land."

This article is not, remember, from a Tory or Conservative paper, or one of Southern sympathies, but one which is liberal, and has been for the Union from its first number. Perhaps no paper in England speaks with a higher authority.

We have this morning a set of tremendously long letters from Jamaica, and as varied as the opinions of the papers to which they are sent. Each special correspondent, out of the vast number of facts and lies to be found in that fertile and prolific island, takes what will suit his purposes, and makes out the case he is sent to sustain. The Commission will close its labors about the middle or end of March, and come home to report, and the report, whatever it may be respecting the outbreak among the negroes, cannot fail to be damaging to the characters of many of those engaged in its suppression. One officer, however, makes out that he flogged fifteen or twenty negroes a day out of pure kindness to them, which they appreciated so highly that they would come to him with their shirts off, saying, "Here, massa, me ready for flog." It was sworn before the Commission that the negroes considered this officer their friend, protector, and saviour, because he flogged them, kept them at work, and so saved them from worse punishment.

The new Government Bill for Jamaica has been passed without opposition, and an effort will now be made to redeem the island, not from Slavery this time, but from what many think worse evils—from idleness, vice, crime, and misery; from a steady relapse toward barbarism; from social, agricultural, and financial ruin. There are two millions and a half acres of fertile land wanting cultivators. As free laborers, the Jamaica negroes have thirty years steadily deteriorated, and are, in the opinion of the wisest statesmen in this country wholly unfit for political power. The problem now to be solved is how to convert them into honest and industrious citizens.

There is doubt that Prussia and Austria have been seriously considering the probability of hostilities. The Marshals of the Empire have reported satisfactorily, it is said, to the Emperor, respecting the results of war. The smaller German States would side with one Power or the other according as they are Catholic or Protestant, but how with the other Powers? England would, if possible, be neutral. It could scarcely join Prussia in defence of the spoliation of Denmark. Italy would naturally strike for Venetia, if not held in check by France, or by reactionary influences at home. Russia would be influenced by its interests in Turkey, and France would be, and perhaps at this moment is, the arbiter of Europe, where, in my opinion, not a gun can be fired without being subject to the Emperor's veto; nor can there be a war without important changes in European boundaries.

The cholera has broken out with great virulence on the Rhine, and may be expected to spread over Germany, Holland, Belgium and England during the approaching Summer. The cattle plague, now extending to the sheep, may be a modified form of the same baleful influence.

The concordat between the Holy See and the Mexican Empire has been concluded at Rome and forwarded to Mexico. It is therefore taken for granted that the new Empire is firmly established. Another indication to the same effect, is that the Empress CHARLOTTE has sent a commission to Europe to examine the best hospitals with a view to their improvement in the country, which has adopted her for its Empress.

The Head Centre has vanished. It is confidently stated that STEPHENS embarked this week from Cork for America, where, if this be true, he has doubtless ere this had a triumphal reception in Union Square. Mrs. STEPHENS is expected to follow him in to-day's steamer.

Ireland remains as quiet as it ever is. The police are picking off every man of military appearance and doubtful loyalty, by way of precaution, and they will be kept very closely in British Bastiles until the danger has blown over. Is there real danger? If one may believe a speaker at a Protestant meeting at Antrim the other night, the Lord Lieutenant thinks so. A lady was visiting at the vice regal lodge in Phoenix Park, and said to his Excellency, "I suppose your trouble about Fenianism is all over now." "Madam," said Lord WODEHOUSE, "before we rise from this table a dispatch may be brought to me, informing me of an outbreak or an invasion!" Dramatic, but doubtful.

Still, as Mr. BRIGHT told them in the House the other night, when speaking on the new Reform Bill, "Something is always happening." The most important events are the most unexpected. Just before the passage of the last Reform bill, all England was as quiet as possible. No meetings, few petitions; yet all at once the whole nation dared to burst out into mobs and riots, the ministry resigned, and parliament passed the bill.

The *Canandaigua* has arrived in the Mersey, after a visit to Belfast, where the officers were handsomely entertained, and a Presbyterian clergyman told them that all the despotisms in the world could not combat the combined force of England and America. I have not the least idea what despotisms the gentleman referred to, and I doubt if he had. If he meant Russia, Turkey or Japan, there may be some doubt whether America is disposed to unite with England against either, but clergymen who make speeches at public dinners are not always so clear as they might be. Capt. STEMBELL said that since he had first landed in Ireland three weeks before, he and his officers had received nothing but kindness and courtesy. No reference was made to Fenianism, and "the proceedings were pleasing and harmonious." There, now, is a new phrase for the American reporters—"pleasing and harmonious," which in a country where a row or a shindy is the normal condition, where the people are habitually arrayed in two hostile camps, and a strong despotism is wanted to keep the peace, is, to say the least, worthy of notice.

The *Shenandoah*, which once started for America, and put back from stress of weather to Liverpool, where she has remained ever since, has been ordered to be sold by the American Consul. As she is an excellent vessel, well fitted and found, I think Mr. President O'MAHONY cannot do better than to buy her for a Fenian man-of-war. She has only to steam out of the Mersey, hoist the flag of the Irish Republic and commence operations instanter. Ireland, it is true, is not yet recognized as a belligerent, but her humor for fighting is so well known, that there is no doubt it would be readily acknowledged as soon as the first gun is fired, and whether that is done on sea or land is a matter of no consequence. It is the policy of Governments in these days to acknowledge accomplished facts, and the way to get belligerency acknowledged is to go to fighting. So if the Fenians will bid off the *Shenandoah*, and capture a dozen outward-bound steamers, always excepting those that carry my letters, there will be a good beginning, and the end will take care of itself, and justify the means. If Lord WODEHOUSE is in momentary expectation of an Irish outbreak or invasion, it seems a pity that he should be disappointed.

The young Duke of HAMILTON came of age on the 12th inst., and the event was celebrated by great rejoicings among the tenantry of his various estates. Here is a national custom of which you democrats over there have not the benefit. First of all you have no Dukes; you have no great estates with hundreds of tenant farmers and thousands of laborers; men owning whole counties, large towns and villages, appointing clergymen, sending members to Parliament, and so on. How can you hope to understand England, or England you, when the manners, customs and condition of things are so entirely different. The Duke of HAMILTON among his tenants, farmers, shopkeepers, &c., and the laborers on his great estates, is like a King among his subjects, and they celebrate his birthday with bonfires, illuminations, feasts and rejoicings, which is very picturesque and interesting.

Like the Divorce Court, the Bankruptcy Court is occasionally visited by distinguished and aristocratic personages. Lord G. TOWNSEND, Lord GORDON, Earl BUCHAN and others have lately taken "the benefit of the act," and now we have the blood royal going through the whitewashing process. A discharge was lately granted to Lady GEORGINA AUGUSTA FREDERICA HENRIETTA CAVENDISH BENTINCK, a grand daughter of GEORGE IV., and Mrs. ELLIOTT, known in the world of letters as "Grace Dalrymple."

After much controversy, we are to have in London a day of humiliation anent the cattle plague. The Bishop appointed Friday, the 23d, a Friday in Lent being a good day for fasting and prayer; but as the Queen, who is the head of the Church, has selected that day for holding a Court, the Bishop has changed his fast to the preceding Tuesday, because to fast on a Court festival would be heresy to the Royal supremacy. This, however, will be an advantage, for if the Bishop's humiliation is any good to the rinderpest, two days gained when it is spreading so fast, and has got among the sheep, is a real advantage. A general fast should lower the price of beef and mutton.

I observe that the cattle plague has made a new attack near Antwerp, in Belgium. The farmers, being compensated for their cattle, did not take the necessary precautions. The Government sent officers to kill the attacked herds, and the people came in the night and dug up and carried off the carcases to make into sausages. A military force was then dispatched to aid the civil authorities, and a cordon drawn round the infection.

The Queen has come fully into public life, and is holding courts and drawing rooms. The Prince and Princess of WALES gave a dance a few nights ago, at which a whole column of the aristocracy appeared—the American Minister, Mrs. ADAMS and Miss ADAMS among the number. So London, at the court end, is gay once more. Early in April the two Italian Opera-houses will open in great force, with companies of wonderful sopranos, tenors, contraltos and bassos, that seem like regiments. Among the rest, we are to have Madame GRISI once more—to please the musical antiquarians, and for the same reason one of the earliest operas of MOZART, and operas of GLUCK, SPONTINI, and possibly other cotemporaries of Tubal Cain and Methuselah.

And Mr. CARLYLE hopes to be able to make a speech at his installation as Rector of the Scottish University on the 2d of April—a regular latter-day speech let us hope, as he has had time to get rested after *Frederick*. This last book was a long job, and Mrs. CARLYLE, who some years ago was considered a very brilliant woman, is said to have grown so tired of it, as volume succeeded volume, that she told an inquiring friend one day she wished the great FREDERICK had only died when he was a baby. If he and a few others had been nipped in the bud, it would have saved a great deal of work to their biographers. Had NAPOLEON BONAPARTE, JULIUS CÆSAR and Gen. WASHINGTON died in early infacy, paper would now have been two or three cents in a pound cheaper.

Among the amusements of the season, we are to have readings by Mr. DICKENS—a long series, both in London and the provinces. An enterprising house here, which usually speculates in music, has offered him the largest sum probably ever paid a public lecturer. If you in America could let by-gones be bygones, and forget a few things Mr. DICKENS wrote some time ago, I cannot imagine a greater success than he might have in giving pleasure to others, and gathering greenbacks for himself, than in an American lecturing tour. His talent as a reader is as unique and admirable as his genius as a writer. He does the one as the other, with a genuine inspiration.

Finally, the Abbé LISZT is coming over to produce a mass of his own composition, and as Paris has gone wild about him, and church seats are sold at ten francs, and every standing-place engaged before hand, we may expect here a corresponding excitement and prices. MONADNOCK.

The Underground Railway and Mr. Van Buren.

To the Editor of the New-York Times:

In asking a place in your columns for my memorial to the Senate to protect my rights and those of my friends, as originators and chief promoters of the underground railway project, I courted a full and complete investigation into my claims, not only before the Legislature, but the public at large. I am, therefore, glad to have the opportunity of learning from my friend Mr. VAN BUREN, the strong points of the parties who are now endeavoring to wrest the undertaking out of the hands of those who have spent several years and large sums of money in demonstrating its feasibility. It is satisfactory to me that he has not, in his reply to my memorial which appears in your paper of this morning, taken issue on a single allegation, or point setting forth my personal claims for consideration in the Legislature. He has, however, scarcely done himself or his associates justice in the charges he has raised against the Company with which I am connected. In regard to my personal rights, I shall not allow my case before the Senate to rest on Mr. VAN BUREN'S default in not taking issue on my statements. I shall make it good by such incontestible evidence as will leave no shadow of doubt. I now ask your indulgence, to set my colleagues in the Metropolitan Company right with the public.

First—Mr. VAN BUREN asserts that the Company was organized "to do an act which was forbidden by the law, under which it was formed." Now, if this statement were true, I ask Mr. VAN BUREN why he did not make the discovery last year, when he was the warm and earnest advocate of the Company's Bill in the Assembly? Furthermore, why does he not quote chapter and section of the law? I think I am pretty familiar with that law, and I must say I have failed to find the clause referred to. There are several eminent lawyers, one a chief judge, corporators of the Company, whose acumen as counsel learned in the law, must be held to be a set-off at least, to Mr. VAN BUREN'S. For his information, as well as the public, I beg to say, that the legal status of the Metropolitan Company was thoroughly discussed, and understood at the time of its organization. The General Railway Laws of the State were regarded as embodying all the machinery for working and managing a company. Hence they were made the starting point for organization, and the necessary power to do the work was sought and ably advocated by Mr. VAN BUREN himself in the Legislature.

Mr. VAN BUREN'S Company have adopted a similar method of obtaining the working machinery by proposing to incorporate the very same laws in their charter. Their corporate powers, if obtained, will be derived from the same source.

Secondly—Mr. VAN BUREN says, "articles grossly abusive of the Governor" appeared in the papers, because he declined to reconsider his refusal to sign the Metropolitan Company's Bill, thereby insinuating that the company had procured their publication. Now I totally deny the correctness of this insinuation. The most caustic article that I recollect having appeared reflecting on his Excellency, was one over Mr. VAN BUREN'S own signature in the *Tribune*.

Thirdly—Mr. VAN BUREN lays great stress on a remark made by the President of the Metropolitan Railway Company, that he intended to abandon the undertaking. I am able to set this matter clearly before the public, Mr. BARNEY himself being absent from the country. During the Autumn he had a severe attack of illness, which for several weeks prevented him from giving attention to any but the most pressing business, and he intimated his wish to the Board of Directors to retire from an active participation in the management. At a later period, when his health had improved, and on the pressing solicitation of his colleagues, he consented to continue President, and up to the time of his departure took a very active part in the Company's affairs.

Fourthly—Mr. VAN BUREN'S statement that "the entire company is in the hands of five or six persons," has evidently been made on incorrect information, and I have it in my power to set him right on that point also. At a meeting of the shareholders held on the 27th ult., to elect Directors, it appeared that only two instances of transfers of stock had taken place. As is usual in such elections, several others were represented by proxy.

Fifthly—Mr. VAN BUREN'S account of negotiations for consolidating all the conflicting interests is entirely erroneous, and shows that he was not correctly informed of what really took place. These negotiations were managed by Mr. JAMES P. ROBINSON, and Mr. GILBERT of the opposition company, and myself on behalf of the Metropolitan Company, were the chief parties to it. I have a copy of a letter from Mr. ROBINSON to Mr. GILBERT, informing him of the rejection of an offer to guarantee half the franchise, when obtained to the Metropolitan parties, if they would assist in passing the bill reported by the Assembly Committee on Railroads. To show how my friends and myself viewed the matter, I quote from Mr. ROBINSON'S letter as follows:

WEDNESDAY EVENING, (21st March.)

W. W. Gilbert, Esq.

DEAR SIR: I have finished my mission, that is, an attempt to bring about a compromise upon fair and equitable and honorable terms, between two interests having a common object in view. * * * I have failed without any fault of mine, as a party entirely disinterested, except to see the thing a success. The gentlemen with whom I have been working in your behalf, are willing to be met on terms of equality. * * * Any arrangements based on an agreement to assign a portion of franchise yet to be acquired, is deemed of no binding force, and could be readily evaded, even with the honest intent on the part of those who make the agreement.

I am yours, very truly, J. P. ROBINSON.

Now, I think this letter will put the saddle on the right horse.

Sixthly—Mr. VAN BUREN'S own proposition to Mr. BARNEY, which he says was never replied to, (a circumstance I cannot explain, for I saw the reply that was prepared,) is proof of his making enormous demands on the Metropolitan Company. His proposition was simply for him, Mr. BARNEY, to give up his own company and join his, Mr. VAN BUREN'S. But this proposal is not half so "monstrous," as one I have in the handwriting, and signed by Mr. VANDENBURGH, in which he proposes to buy up the Metropolitan Company for the sum of $112,500—$12,500 to be paid in money some months after the bill shall become a law, and the balance in the Company's own stock.

Seventhly—Mr. VAN BUREN tries to make a point out of the fact that the Metropolitan Company has introduced a bill at the present session containing the clause objected to by the Governor. In reply I have to state that the Company thought wise to defer to the wisdom of the Legislature in regard to the necessary amendments to meet His Excellency's views, and they therefore presented the bill, leaving the proper modifications to be suggested by that body.

I regret to trespass so largely on your space, but the subject is really one of so much public importance, I feel I am warranted in doing so. Yours, very respectfully, H. B. WILLSON.

ALBANY, March 27, 1866.

Pickpockets at the Matinees.

To the Editor of the New-York Times:

I wish to bring to your notice that last Saturday's matinee at the Academy of Music seems to have been an extra benefit for pickpockets, for a number of them made a rush at us from the main entrance, when the audience was dispersing, while a dozen or so of desperate-looking fellows lined the sidewalk opposite the main entrance, who were eagerly peering inside (no doubt to see if their further services were needed by their associates.) In vain was I looking for a policeman. How was it that we were left completely at the mercy of a large gang of ruffians?

A SUFFERER.

GENERAL CITY NEWS.

KILLED BY BEING RUN OVER BY A FIRE-ENGINE.—An inquest was held yesterday by Coroner COLLIN, at No. 110 Greenwich-street, on the body of GUSTAVE WEISS, whose death was the result of injuries received by being run over by Metropolitan Steam Fire-engine No. 6, on the evening of the 29th inst., while the steamer was proceeding to a fire in Chambers-street. JOHN W. REGAN, the driver of the engine, testified that on the night in question he was driving through Greenwich-street, when he saw a man just in front of his horses' heads; that he shouted to him to get out of the way, but before he could stop his team the man was knocked down and run over. The son of the deceased testified that his father's "hearing was pretty good, but that his eyesight was bad, and that he had to wear specs all the time." On this statement of facts the Jury brought in a verdict of accidental death, exonerating the driver of the steamer from blame. Deceased was a native of Germany, and 63 years' of age.

EASTER SUNDAY MUSICAL SERVICES.—The following is the programme of the musical service at the Chapel of the Holy Trinity: Sentence, "Jesus, Saviour of my soul," FRANZ ABT; Easter Anthem, "Christ our Passover," &c., CHAPPEL; Gloria Patria, Nos. 1 and 2, GREATOREX; Gloria Patria, No. 5, CHAPPEL; Grand Te Deum in F, JACKSON; Jubilate Deo, H. G. GREATOREX; Psalm 2d at 2d verse, (Manoah,) H. G. GREATOREX; Glori Tibi, TAYLOR; Hymn 69, "Christ the Lord," &c., G. W. WARREN; Offertory, "I Know that my Redeemer Liveth," HANDEL; Communion, "Trasagion and Sanctus;" Hymn 94th, 2d verse, ALFERTON; Gloria in Excelsis, TALLIS. Evening—Sentence, "So the day of rest declineth;" FLOTOW'S "Martha;" Glorias, MOZART; "Bonum Est," GREATOREX; "Benedic Anima Mea," AUGUSTUS TAYLOR; Psalm 47, "Willington," GREATOREX; Hymn 139, "Rock of Ages," WARREN; Offertory," "Consider the Lilies;" Doxology, "Old Hundred."

FIRE IN VESEY-STREET.—About 12:10 o'clock this morning an alarm of fire was given, when it was discovered that the four-story brick building, Nos. 44 and 46 Vesey-street, were on fire. The flames originated on one of the upper floors of No. 44, occupied as a tobacco manufactory by F. W. BECK & Co., and owing to the inflammable nature of the contents, they raged with such vigor that No. 46, occupied on the first floor by EDWARD COOPER as an agricultural implement and tool warehouse, and the other floors by HENRY MEYER, manufacturer of paper boxes, soon caught fire. The entire buildings were, by half-past 12 o'clock, wrapped in a sheet of flames, and it was evident when our reporter left the scene that the entire contents of the building would be destroyed, save those rescued by the Police and Insurance Watch, during the first few minutes after the alarm. No possible estimate of the losses can be given as the fire is still raging as we go to press. The firemen were working assiduously to save the adjoining buildings from the flames.

STRANGLED WHILE AT DINNER.—Mr. THADDEUS SCOTT, aged 35 years, a merchant doing business in Chicago, Ill., was choked to death yesterday afternoon while at dinner with a friend at THOMPSON'S restaurant, No. 294 Broadway. A piece of meat stuck in his throat, and before aid could reach him death ensued. The remains of deceased were removed to the New-York Hospital, and the Coroner was notified.

PERSONAL.—An English paper says that Sir S. M. PETO is unable to attend to his Parliamentary duties, or to any business in London, by an attack of illness of some severity, which detains him in the country.

The ALBION NEWSPAPER.—The *Albion* is said to have changed hands, Mr. YOUNG retiring. Mr. MORRILL is reported to be the present owner of the paper.

BROOKLYN NEWS.

THE SENTENCE OF YATES FOR THE MURDER OF POLICEMAN CURRAN.—THEODORE YATES, or as he now calls himself, ANDREW YATES, who was recently convicted of murder in the second degree in having, on the evening of the 1st of October, 1864, killed Policeman CHARLES CURRAN, of the Forty-second Precinct, was brought before the Kings County Court of Oyer and Terminer yesterday morning for sentence. A great deal of interest was manifested, and the court-room was thronged with spectators. Hon. Judge SCRUGHAM arrived about 11½ o'clock, when District-Attorney MORRIS moved judgment in the case. Mr. G. T. JENKS, counsel for the prisoner, made a formal appeal for arrest of judgment. The clerk read the indictment and asked the usual questions, to which the prisoner responded as follows:

"I have only a few words to say; on the night of this homicide I did all I could to save myself from the commission of it, but it was forced upon me; if I had known that the man I shot was a police officer, the deed would not have been committed; I would like to see the prosecuting officer placed in the same position that I was on that night and see how he would act; what I did was done in a panic and fright, and I tried all I could to avoid it; I thank my counsel for their efforts in my behalf; I can never thank them sufficiently. That is all I have to say." The prisoner then answered the clerk that his name was ANDREW YATES, born in Houston-street, New-York, was 23 years of age, and had once been in the State Prison. Judge SCRUGHAM, in passing sentence, referred to the fact that the prisoner had had two trials, and that to the zeal and ability of counsel he was indebted for the preservation of his life. His Honor also alluded to the confession of prisoner that he had been in State Prison before, and the Court did not consider it safe for him to go at large until he had attained an age when he would be less likely to offend the laws of society in a similar manner. The prisoner was then sentenced to State Prison for the term of 20 years. Counsel for defence asked that the court should be adjourned for the purpose of allowing a motion for a stay of proceedings, with a view of preparing a writ of error. The Court denied the motion and the prisoner was conducted to jail. On his first trial for the same offence, YATES was convicted of murder in the first degree, and sentenced to be executed.

SINGULAR ACCIDENT.—A singular and perhaps fatal accident occurred in State, near Smith-street, yesterday morning. It appears that a plumber named JOSEPH BOSWORTH, residing at the corner of Baltic and Hoyt streets, was engaged in making an excavation on the sidewalk for the purpose of introducing gas pipe. A farmer named ABRAHAM STOOTHOFF, residing at Springfield, L. I., drove a horse and wagon from a stable adjoining the house, when the animal was seized with the blind staggers and fell bodily into the excavation. The plumber received nearly the full weight of the horse's fall. It was some time before BOSWORTH could be extricated, when he appeared more dead than alive. He was conveyed to the City Hospital by Roundsman BRIGGS and Officer RILEY, of the Forty-first Precinct Police, where the unfortunate man still lies in a precarious condition.

CARELESS USE OF FIREARMS.—Between 9 and 10 o'clock on Thursday evening, while Mr. CURBIN and family, residing at No. 94 Sackett-street, were sitting in the parlor, they were startled by two discharges of a pistol and the whistling of balls through the room, having entered through a window pane. In examining into the matter two flattened bullets, which had struck against the opposite wall, were found upon the floor. Fortunately no injuries resulted. It was probably the result of a culpable use of firearms.

THE GRAND JURY AND THE JAIL.—The Grand Jury of the Kings County Court of Oyer and Terminer made a presentment in Court yesterday morning, in which they call the attention of the proper authorities to the present condition of the jail which they deem entirely inadequate and unsafe in the custody of criminals, and the proper classification of the increasing number of persons charged with capital crimes and other offences, and suggest that action be taken immediately to remedy the evils resulting from an overcrowded state, by erecting a jail of sufficient capacity for the increasing requirements of the county, or such other action as the necessity of the case requires.

LAUNCH AT THE NAVY-YARD TO-DAY.—The steam screw gunboat *Quinebaug*, expected to be the fastest vessel in the navy, will be launched from the yard about 9½ o'clock this morning. There is a good deal of interest attached to this vessel, and the throng of spectators will doubtless be great.

The supply steamer *South Carolina*, H. H. GORRING, acting volunteer commander, from the Atlantic and Gulf Squadrons, arrived at the yard yesterday. She brought home a number of invalids for discharge.

THE OTERO MURDER.—The case of GONZALES and PELLICIER, heretofore convicted for the murder of OTERO, was argued before the Court of Appeals, at Albany, on Thursday. No decision was rendered, and it is probable that some months will elapse before the Court can formally decide whether or not new trials will be granted the prisoners on the points raised by their counsel.

THE APRIL TERM OF THE CITY COURT.—The April term of the Brooklyn City Court will be commenced on Monday, before Hon. Judge REYNOLDS, when the calendar will be called. The first twenty cases will be taken up.

NEW-JERSEY.

INCENDIARY FIRE.—About 1 o'clock yesterday morning a fire broke out in the old starch factory in the upper part of Wayne-street, Jersey City. The firemen repaired to the scene soon after the alarm was given, but owing to the fact that a high wind prevailed at the time, the building was entirely gutted out. It was built of stone, two stories high, 200 by 150 feet in size, and was owned by Messrs. COLGATE & Co., doing business at Nos. 55 and 57 John-street, New-York, whose loss is estimated at $15,000, covered by insurance in various insurance companies. The fire was undoubtedly the work of an incendiary, as the factory has not been in operation for the past three months.

DEMOCRATIC PRIMARY MEETINGS.—The Democratic primary meetings were held in the various wards in Jersey City last evening, to elect delegates to the City and Ward Conventions. In most of the wards the contest was very spirited, but so far as heard from, everything passed off in an orderly manner.

To the *History of Perfumes*, published some time ago in England, may be added the appendix that PHALON'S "Night-Blooming Cereus" has attained a sale that was never before reached by any extract for the handkerchief in any part of the civilized world.—*Freeport Journal.*

Perfectly Safe in All Cases.
MRS. WINSLOW'S SOOTHING SYRUP, for all diseases of Children, such as teething, wind colic, &c., is a safe, reliable and harmless remedy. It not only relieves the child from pain, but regulates the stomach and bowels, corrects acidity and gives tone and energy to the whole system; gives rest to the mother and health to the child.

Children having Worms
Require immediate attention, as neglect of the trouble often causes prolonged sickness. BROWN'S VERMIFUGE COMFITS are a simple remedy, and will destroy worms without injury to the child.
Sold at 25 cents a box by most dealers in medicines.

The Remarkable Properties of Brown's BRONCHIAL TROCHES have been thoroughly tested since first introduced. The demand for them has steadily increased, and purely upon their own merits, they have found favor with those who, from Pulmonary, Bronchial, or Asthmatic complaints, require them. For Coughs and Colds they are efficacious.

Colgate's Honey Soap.
This celebrated **Toilet Soap,** in such universal demand, is made from the **choicest materials,** is **mild and emollient** in its nature, **fragrantly scented,** and extremely beneficial in its action upon the skin. For sale by all druggists and fancy-goods dealers.

Rogers' Fragrant Odontoline for cleansing and preserving the teeth.—A purely vegetable production, imparting a delightful fragrance to the breath. Sold by all druggists, perfumers and fancy goods dealers, and by HOWARD, SANGER & CO., New-York City; W. H. SCHIEFFELIN & CO., New-York City.

Marvin's Patent Door Locks
FOR HOUSES AND STORES.
THEY CANNOT BE PICKED.
THEY HAVE NO SPRINGS.
KEY WEIGHS ONLY ONE-QUARTER OF AN OUNCE.
MARVIN & CO., { 265 Broadway, New-York. 721 Chestnut-st., Philadelphia.
Also, MARVIN'S Patent Fire and Burglar Safes.

Marshall's Uterine Catholicon
Will positively cure "Female Weakness" and all "Uterine Complaints" of women.
PRICE $1 50 PER BOTTLE. *Sold everywhere.*

The Graefenberg Vegetable Pills.
The best Pill in the world. Does not gripe nor leave the bowels costive. PRICE 25 CENTS PER BOX. *Sold everywhere,* and by the GRAEFENBERG COMPANY, NO. 139 WILLIAM-ST., NEW-YORK.

Kangaroo Boots.
SEAL-SKIN BOOTS AND SHOES.
We offer to our customers a new article (kangaroo skin) for Spring and Summer wear, which surpasses all other leathers in beauty and strength. Imported only by our house, and never before used in this country.
LORIN BROOKS & SONS,
No. 434 Broadway, cor. Howard-st.

Batchelor's Hair Dye.
The best in the world, the only reliable and perfect dye known. Instantaneous and harmless. The genuine is signed WILLIAM A. BATCHELOR. Sold by all druggists and perfumers. Factory No. 81 Barclay-st.

A Specie Basis.
BOOTS AND SHOES reduced to a specie basis at BROOKS', No. 575 Broadway. The largest and cheapest assortment in the City for ladies, gents and children. Opposite Metropolitan Hotel.
E. A. BROOKS, Agent.

Brown's Standard Scales.
Manufacture all kinds, and warrant every scale. Warehouse No. 3 Barclay-st. opposite Astor House.

A Novel and beautiful article for gentlemen's toilet. The Patent Hard Rubber Neck Tie and Butterfly, now being introduced to the trade. They are neat, convenient and durable, and adjusted at once without pinning, always retain their original shape and lustre, and in style and appearance, suppass any other description of tie now worn. Manufactured by the Valcanite Cravat Company, No. 163 Broadway, New-York, and sold by dealers generally.

Finest Ready-made Clothing in America. Gents', Youths', Boys' and Children's, all quite equal to custom work. Just received, 10 cases latest styles French, English and Scotch goods, for the Custom Department. BROKAW BROS.,
No. 62 Lafayette-place, and No. 34 4th-av., opposite Cooper Union.

Royal Havana Lottery.—Prizes paid in gold; information furnished. Highest rates paid for doubloons and all kinds of gold and silver.
TAYLOR & CO., Bankers
No. 16 Wall-st., New-York.

3,500 Bricks per Hour with only two-horse power are made by the NATIONAL, which is a clay-tempering machine, and the bricks made by it WILL STAND THE TEST OF ALL WEATHER AND CLIMATES.
A. REQUA, Gen'l Agent, No. 130 Broadway, N. Y.

Marvin's New Patent Alum and Dry Plaster Fire and Burglar Silver Plate Safes. Highly ornamental, and warranted perfectly dry. Also a large assortment of Bankers' and Merchants' Safes. MARVIN & CO., 265 Broadway, and 721 Chestnut-st., Philadelphia.

What You Think or What You Don't think makes no difference; your house can be successfully and satisfactorily protected from burglars with the BURGLAR ALARM TELEGRAPH.
E. HOLMES, No. 196 Broadway.

Dr. Langley's Root and Herb Bitters.—The Great Blood Purifier, The Best Health Restorer and the most perfect Spring and Summer Medicine ever discovered. Sold by all druggists.

Trusses without steel springs to chafe. Supporters for the abdomen, the uterus and the anus, of the most approved kinds. All elastic suspensory bandages, wholesale and retail, at DR. SHERWOOD'S, No. 545 Broadway.

Ladies' Polish Boots, Balmorals, White Satin Slippers and Gaiters, Boys' and Misses' Boots and Shoes, all styles and prices. MILLER & CO., 387 Canal-st.

Cheap Soap—Pyle's "O. K."—good for the Laundry, Bath or Toilet—becomes very hard, and unliable to waste. Sold by Grocers everywhere.

The Florence Gold Medal Lock-stitch Sewing Machine, with reversible feed.
NO. 505 BROADWAY, New-York.

Improved Lock-Stitch Machines for Tailors and Manufacturers. GROVER & BAKER SEWING-MACHINE COMPANY, No. 495 Broadway.

Grover & Baker's Highest Premium Elastic Stitch Sewing Machines for family use, No. 495 Broadway.

Trusses, &c.—MARSH & CO.'S Radical Cure Truss Office, only at No. 2 Vesey-st. Also supporters, bandages, silks, elastic stockings, &c. A lady attendant.

Family Knitting Machines—Unequaled for plain and fancy knitting. No. 597 Broadway.

Wigs, Toupees and Ornamental Hair, Hair Dye and Dyeing at BATCHELOR'S, 16 Bond-st.

Wheeler & Wilson's Lock-Stitch Sewing-machine and button-hole machine, 625 Broadway.

Howe Sewing-Machine Company—ELIAS HOWE, Jr., President, 699 Broadway. Agents wanted.

The Last Days of Ex-President MARTIN VAN BUREN were made comfortable by the use of JONAS WHITCOMB'S ASTHMA REMEDY. Letters in our possession from his physician and from Mr. Van Buren himself, express much gratification with the results of its use.

Extract from the "Life of Washington Irving," by his nephew, Pierre M. Irving, vol. IV. page 272:

"The doctor prescribed, as an experiment—what had been suggested by Dr. O. W. Holmes on his late visit—Jonas Whitcomb's Remedy for Asthma, a teaspoonful in a wineglass of water, to be taken every four hours. A good night was the result."

In no case of purely asthmatic character has it failed to give prompt relief, and in many cases a permanent cure has been effected. No danger need be apprehended from its use. An infant may take it with perfect safety. (See circular.)
JOSEPH BURNETT & CO., Boston,
Sole proprietors.
For sale by all druggists.

This Blustering Weather, with its searching winds and capricious changes, is a trying time for persons with weak lungs. Coughs and colds, the forerunners of consumption, are exceedingly prevalent, and the foundation of many a fatal case of inflammation of the lungs, bronchitis, pleurisy, &c., is now being laid. Yet, any of these diseases can be effectually and speedily cured, in their incipiency, by Dr. D. JAYNE'S EXPECTORANT. Why delay giving it a trial? It is sold everywhere.

To Sleep with closed Lips and prevent Snoring! Use DURNO'S CATARRH SNUFF. Sold by all Druggists at 25 cents per box.

Chevalier's Life for the Hair
Will restore gray hair to its original color; strengthen and promote the growth of the weakest hair; stops its falling out; keeps the head clean, cool and healthy; can be used freely; contains nothing injurious; is unparalleled as a hair dresser, and is recommended and used by our best physicians. Sold by all druggists, and at my office, No. 1,123 Broadway, New-York, where information respecting the treatment of the hair will be freely given from 1 to 3 P. M. SARAH A. CHEVALIER, M. D.

Moth and Freckles.
Ladies afflicted with discolorations on the face called moth-patches, or freckles, should use PERRY'S celebrated MOTH and FRECKLE LOTION. It is infallible. Prepared by Dr. B. C. PERRY, Dermatologist, No. 49 Bond-st., New-York. Sold by all druggists. Price $2.

Mauger's Cloth Shipping Tags, most reliable made; at Victor E. Mauger's, 110 Reade-st., N. Y.

Metcalfe's Great Rheumatic Remedy gives immediate relief in all cases of Rheumatism or Neuralgia. Its power is magical, its effect immediate, and it never fails to eradicate every symptom of the disease. Sold by all druggists.

DIED.

ALEXANDER.—At Bergen, N. J., on Thursday, March 29, THOMAS A. ALEXANDER, in the 67th year of his age. His friends, and those of his son, Jas. A. Alexander, are invited to attend the funeral at St. Matthew's Church, Jersey City, on Saturday, the 31st inst., at 3 o'clock.

BRAINARD.—In Brooklyn, on Thursday morning, March 29, MARY FRANCES, wife of Roswell C. Brainard, and daughter of William M. Harris, Esq.

Relatives and friends are invited to attend the funeral from her late residence, on Hewes-st., near Lee-av., on Saturday, 31st inst., at 2 o'clock P. M.

CASH.—On Thursday, March 29, on Staten Island, STEPHEN CASH, in the 80th year of his age.

His remains will be taken to Greenwood Cemetery this (Saturday) afternoon, at 2 o'clock, from Staten Island Ferry.

CARHART.—In Brooklyn, on Friday, March 30, Miss ELEANOR CARHART, after a painful illness.

The relatives and friends of the family are respectfully invited to attend her funeral from the residence of Mr. James G. Yates, No. 130 Pearl-st., corner of Prospect-st., on Monday, April 2, at 2½ o'clock.

DUNCAN.—On Friday, March 30, DAVID DUNCAN, aged 47 years, 10 months and 27 days.

The relatives and friends of the family are respectfully invited to attend the funeral from his late residence, No. 167 East 25th-st., on Sunday afternoon at 1 o'clock, without further invitation. His remains will be taken to Marble Cemetery for interment.

DISPECKER.—On Wednesday, March 28, of consumption, MAY, wife of A. Dispecker, and daughter of William and Elizabeth Martin, aged 23 years, 1 month, and 9 days.

The funeral will take place at her late residence, No. 71 East 52d-st., on Saturday at 10½ A. M. The friends and relatives are respectfully invited to attend.

FOSHAY.—On Friday morning, March 30, MARTIN V. B. FOSHAY, son of J. Dewitt and Jane Foshay, in the 22d year of his age.

For further particulars see Sunday *Herald*.

GRIFFING.—On Thursday, March 29, MARIA A. GRIFFING, wife of the late Edward Griffing.

Friends and relatives are invited to attend the funeral from the Elm-place Congregational Church, Brooklyn, on Saturday afternoon at 2 o'clock.

KELLOGG.—In Bergen, N. J., on Friday, March 30, FLORENCE, youngest child of Amos M. and Lavinia L. L. Kellogg, aged 8 months and 25 days.

Albany and Detroit papers please copy.

McCALL.—On Friday morning, March 30, RUSSELL WHITE, infant son of Aaron and Susan M. McCall, and grandson of the late Russell White, of Danbury, Conn.

The relatives and friends of the family are respectfully invited to attend the funeral from No. 107 Willoughby-st., Brooklyn, this (Saturday) morning, March 31, at 10 o'clock. The remains will be taken to Bridgeport, Conn., for interment.

Danbury papers please copy.

McLEISH.—On Saturday, Jan. 13, at Manila Bay, of consumption, JAMES McLEISH, brother of Louis McLeish, native of Glasgow, Scotland, aged 22 years.

Glasgow papers please copy.

MIXTER.—On Thursday, March 29, at 4½ P. M., MADISON MIXTER, aged 37 years.

Relatives and friends are respectfully invited to attend his funeral from his late residence, Clermont-av., second house south of Lafayette-av., Brooklyn, on Sunday, April 1, at 2½ P. M.

PARMELE.—At Clifton, Staten Island, on Thursday, March 29, EMILIE FRANCES, wife of Theodore W. Parmele, and daughter of Charles Roome, in the 29th year of her age.

The relatives and friends of the family are respectfully invited to attend the funeral on Saturday, the 31st inst., at 1 o'clock P. M., from the residence of his parents, 71st-st., near 4th-av.

SHARPLESS.—In Philadelphia, on Saturday, March 24, LYMAN VAN BUREN, infant son of Mary V. B. and Henry H. G. Sharpless.

SCOTT.—In this city, on Friday, March 30, from strangulation, while eating his dinner, Mr. THADDEUS SCOTT, of Naperville, Ill.

Further notice will be given.

VAN WYCK.—In this city, on Friday morning, March 30, after a short illness, of congestion of the lungs, JANE ELSWORTH, wife of John T. Van Wyck, in the 61st year of her age.

The relatives and friends of the family are respectfully invited to attend the funeral from her late residence, No. 216 West 21st-st., between 7th and 8th avs., on Sunday afternoon, April 1, at 5 o'clock. The remains will be taken to Hempstead, L. I., for interment, on Monday morning.

ELSWORTH, wife of John T. Van Wyck, in the 61st year of her age.

The relatives and friends of the family are respectfully invited to attend the funeral from her late residence, No. 216 West 21st-st., between 7th and 8th avs., on Sunday afternoon, April 1, at 5 o'clock. The remains will be taken to Hempstead, L. I., for interment, on Monday morning.

WALTON.—In London, England, on Friday, March 16, ELIZA, the beloved wife of Dr. Henry C. Walton, of this city.

ZABRISKIE.—In this city, on Thursday, March 29, of typhoid fever, in the 23d year of his age, LE MAIRE ZABRISKIE, M. D., elder son of Christian Zabriskie, Jr.

The relatives and friends of the family are respectfully invited to attend the funeral on Saturday, the 31st inst., at 12 M., from Christ Church, 5th-av., corner of 35th-st.

At a special meeting of the Bellevue Hospital Medical Union, held March 30, 1866, the following resolutions were unanimously adopted:

Whereas, It has pleased Almighty God to take from our midst our friend and associate, Dr. LEMAIRE ZABRISKIE, through disease contracted during his residence in this hospital.

Resolved, That we sincerely deplore the loss of one whose enthusiasm and noble disposition led him to sacrifice his life in the performance of his professional duties, and [illegible] earnest and faithful member and ourselves a sincere and valued friend.

Resolved, That we tender to the family of the deceased our most heartfelt sympathies in their bereavement, and that we bear witness to the many virtues which endeared him to all with whom he was brought in contact.

Resolved, That as a mark of respect the members of this Society attend the funeral, and wear the usual badge of mourning for thirty days.

Resolved, That we transmit a copy of these resolutions to the family, and that they be published in the New-York *Times* and *Medical Record.*

EDWARD FARRELL, M. D.,
W. W. JOHNSTON, M. D.,
S. AMABILE, M. D.,
Committee.

MISCELLANEOUS.

A. ARNOUX,
MERCHANT TAILOR,
Informs his customers and the public, that he is offering his goods at extremely low prices to close his stock, having lost the store, corner Broadway and 4th-st. He will sell anything for the next two weeks to cover cost and Government tax. After that time he will sell his goods without making them up, at such prices as they will command.
ANTHONY ARNOUX,
Broadway, corner 4th-st.

DR. VON EISENBERG BEGS TO INFORM his patients and the public in general, that in consequence of the destruction of his apparatus in the disastrous fire at his residence on Wednesday evening last, he will not be able to receive patients this week. He will resume on MONDAY NEXT, when he will make known, through the papers, the location of his office.

ELEGANT RESIDENCE
OF THE LATE GERARD HALLOCK,
AT OYSTER POINT, NEW-HAVEN,
One mile south of the College Buildings, on the west bank of the harbor, commanding a delightful
SEA VIEW.
The Harbor Front is protected by a beautiful
TERRACED EMBANKMENT,
and massive Sea Wall, with BATHING HOUSE, and outside breakwater.
The property is now put in the market, and will be finally disposed of within a few days. The mansion, known as
"HALLOCK'S CASTLE,"
is in the English Gothic style of architecture, tastefully surrounded with cultivated grounds, (about four acres,) with ice-house, barn, &c.
For terms of sale inquire of HOMER MORGAN, No. 2 Pine-st., under direction of
WM. HOMES HALLOCK, Administrator,
No. 23 Wall-st.

SONG OF HIAWATHA.
HOYT'S HIAWATHA HAIR RESTORER changes gray, faded, and discolored hair to its natural color in a single night. No stain, no smell, no injurious effect. Perfectly natural color restored. Every bottle warranted. Try the HIAWATHA. Sold everywhere.

FURNITURE,
AT REDUCED PRICES,
Of the latest styles, consisting of
PARLOR, DINING-ROOM and CHAMBER SUITES,
in rosewood, walnut and maple, retailing at manufacturers' prices, at
F. KRUTINA'S
MANUFACTORY AND WAREROOMS,
Nos. 96 and 98 EAST HOUSTON-ST.,
Between the Bowery and 2d-av.
All goods warranted.

SEVENTH WARD PROPERTY
FOR SALE.
THE MANSION HOUSE, NO. 12 RUTGERS-PLACE, with 5 lots of ground, late the residence of William B. Crosby, deceased. For terms apply to
MULLER, WILKINS & CO., No. 5½ Pine-st.,
or BATTELLE & RENWICK, No. 163 Front-st.

SPRING 1866.
ABBATT & MOORE,
No. 507 BROADWAY,
Are constantly adding to their superb stock of
CLOTHING
FOR
MEN AND BOYS.

THE NATIONAL QUARTERLY REVIEW.—Edited by EDWARD I. SEARS, LL.D. Volume XII., No. XXIV., March, 1866. Contents:—1. Galileo and His Associates. 2. Australia; Its Progress and Destiny. 3. International Courtesy—Mr. Bancroft's Oration. 4. Sydney Smith and His Associates. 5. The President's Veto—Rights of Conquered. 6. Lessing and Works. 7. Pain and Anæsthetics. 8. British Rule in Ireland. 9. Notices and Criticisms.
All business men should read the criticisms on insurance companies; all who travel should read those on railroads. Subscription $5 a year in advance. General Agents, AMERICAN NEWS COMPANY, No. 121 Nassau-st., New-York.

TO AMERICAN PROTESTANTS.—THE RELIGIONS OF THE WORLD.—Part II. Rev. C. B. SMYTH will deliver his second lecture in aid of the American Protestant Association Mission Fund, on next WEDNESDAY EVENING, at Clinton Hall. Subject: particularly: *The Old Religions and the New, compared.* Rev. TRISHAM D. GREGG, D. D., of Dublin, the distinguished champion of Protestantism, will also deliver another address. Any person having a ticket for the meeting on the 26th inst., not used, may use it on this occasion.
C. B. SMYTH, Cor. Sec. A. P. A. M.

WINTER'S IMPROVED PORTABLE CIRCULAR SAW MILL, with engines and boilers complete, combining "Lane's Patent Set and Feed Works." The greatest improvement extant. The entire log of any length instantly and unerringly set at both ends at one and the same moment of time, by the man attending the saw, labor-saving and time-saving, the capacity of the mill being thereby doubled. Pamphlets furnished. WINTER & CO., No. 40 Broadway, New-York.

POST-OFFICE NOTICE.—THE MAILS FOR Great Britain and the Continent, via Southampton and Hamburg, per steamer GERMANIA, and for Ireland, via Queenstown, per steamer CITY OF WASHINGTON, on SATURDAY, March 31, will close at this office at 10:30 A. M., and at the up-town offices as follows: Stations A and B, 8:05 A. M.; Stations C and D, 7:45 A. M.; Stations E and F, 7:20 A. M.; Station G, 7:35 A. M.
JAMES KELLY, Postmaster.

CRUTCHES.—HARTMAN'S PATENT ELASTIC RUBBER PREMIUM CRUTCHES.—The easiest, cheapest, and most approved of the age, preventing paralysis of the nerves. Send for circulars. LOVEJOY & TAYLOR, sole manufacturers, No. 476 Broadway.

BOURNE'S STEAM ENGINE.—PRICE REduced to $17. 1 vol., 4to., illustrated. Artizan Club edition. For sale by D. VAN NOSTRAND, No. 192 Broadway.

COUGHS, COLDS, SORE THROAT, Bronchial Affections and Tickling in the Throat instantly cured with SPALDING'S THROAT CONFECTIONS. Sold by all druggists. Box 25 cents.

MISCELLANEOUS.

PRICES GREATLY REDUCED
AT
F. B. BALDWIN'S
CLOTHING ESTABLISHMENT,
THE LARGEST IN THE CITY,
NOS. 70 AND 72 BOWERY,
AND WHERE
the prices are regulated daily by the fall of gold and goods.
Spring overcoats, dress and business suits of new goods, and Spring styles for men, youths and boys, not surpassed in this City as to make, style and price. The custom room and furnishing department not equaled.
SATISFACTION GIVEN OR THE MONEY RETURNED IN ALL CASES.
F. B. BALDWIN,
Nos. 70 and 72 Bowery, near Canal.

TO GENTLEMEN.
A new stock of most desirable imported Spring goods, both plain and fancy, for garments to order at moderate prices. J. W. McKINLEY, merchant tailor, No. 566 Broadway, corner of Prince-st.

WHY SUFFER WITH HEADACHE OF any kind, sour or acid stomach, dyspepsia or costiveness, when you can get relieved by using SPALDING'S CEPHALIC PILLS?

DELANO'S MOTH-PROOF SOLID CEDAR Trunks, No. 579 Hudson-st., near Hammond-st., also at BERRIMAN'S, No. 601 Broadway.

RELIGIOUS NOTICES.

SWEDISH CHURCH.—DIVINE SERVICE, IN the Swedish language, is held every SUNDAY MORNING, at 10½, in the new Swedish Evangelical Lutheran Church of Gustavus Adolphus, located at No. 91 East 22d-st., in this City, Rev. J. F. O. DAHVELL, officiating. All Scandinavians are cordially invited to attend.

ANTHON MEMORIAL CHURCH—48TH-st., between 6th and 7th avs., Rev. THOS. A. JAGGAR, Rector. Services every SUNDAY, at 10½ A. M. and 7½ P. M.

NEW PUBLICATIONS.

LITTELL'S LIVING AGE,

NO. 1,139.

1. Frederick William Robertson.
2. Madonna Mary. Part 3.
3. In Lodgings at Knightsbridge, concluded.
4. Whether Cholera is Contagious.

POETRY. No Mystery. The One Gray Hair.

SHORT ARTICLE. The Kearsarge and The Alabama.

We shall publish very soon:

Zaidee. By Mrs. OLIPHANT. 75 cents.

Lodgings at Knightsbridge. 25 cents.

LITTELL, SON & CO., Bromfield-st.,
Boston, Mass.

THE ARMY AND NAVY JOURNAL.
OFFICIAL GAZETTE
OF
THE NATIONAL GUARD OF NEW-YORK,
with a large amount of information for the militia.
For sale by all newsdealers.

IMMENSE PRICES PAID FOR OLD BOOKS. Cheapest bookstore in the world. 100,000 valuable theological books at your price. 100,000 books, history, biography, &c., at any price. 200,000 school-books, stereoscopic, &c., at any price. Catalogues. LEGGAT BROTHERS, No. 113 Nassau-st., below Beekman.

NEW PUBLICATIONS.

THE NEW-YORK CITIZEN.

Conducted by
CHARLES G. HALPINE,
GEO. ALFRED TOWNSEND.

OUT TO-DAY.

CONTENTS:

A PERSONAL SKETCH OF EVERY MEMBER OF JEFFERSON DAVIS' GOVERNMENT.

THE NEWS AGENCIES OF AMERICA AND EUROPE.

FIRST VIEW OF THE RIVER JAMES BY McCLELLAN'S ARMY.

EXPERIENCES OF AN AMERICAN FEMALE PHYSICIAN.

NOTES UPON NEW-YORK CAPITALISTS.

"THE NEW VIEWS AFOOT." A STORY OF AMERICANS IN EUROPE DURING THE WAR.

A NATIVE DRAMATIC AUTHOR WANTED.

NEW POEMS BY MILES O'REILLY.

A BRILLIANT NUMBER—FRESH TO THE DAY.

HOURS AT HOME
For April contains a Sketch of the late Major-Gen. McPherson, by
MAJOR-GEN. W. T. SHERMAN.
For Sale by all Newsdealers.

LAST WORDS FROM CONNECTICUT.
Arrangements have been completed for placing before the readers of the
SUNDAY MERCURY
TO-MORROW MORNING, the results of a thorough
CANVASS OF THE ENTIRE STATE,
together with the very latest news, from impartial sources, of the
PROSPECTS OF BOTH PARTIES.
Beyond doubt the contest will be a close one, and the vote the largest ever cast in Connecticut.
THE POLITICAL BATTLE OF TUESDAY
will be the first square fight between Andrew Johnson and the Disunion Radicals, and if Connecticut goes for the President's restoration policy, by electing English,
SO WILL GO THE UNION
in October and November. In order to gratify
THE INTENSE ANXIETY OF THE PUBLIC,
the columns of the SUNDAY MERCURY will be kept open until
FOUR O'CLOCK TO-MORROW MORNING,
for the reception of
SPECIAL TELEGRAPHIC DISPATCHES
from all parts of the State. The Anti-Johnson Party at the last accounts claimed a
DISUNION MAJORITY OF 1,100,
and the Johnson men, with equal confidence, a
DEMOCRATIC MAJORITY OF 2,000.
Special reporters from the SUNDAY MERCURY have been dispatched to Hartford, New-Haven, Meriden and the leading towns in the State, who will carefully
REVISE THE ESTIMATES
and transmit such information gathered from valuable sources as will afford a fair
INDEX OF THE RESULT.
The SUNDAY MERCURY of to-morrow will also contain the latest intelligence from Washington as to the probable issue of the attempt to
VETO THE VETO
which will be made in the Senate of the United States,
ON MONDAY NEXT.
The local, foreign, commercial, financial, literary, theatrical, social, sporting, and miscellaneous news in the SUNDAY MERCURY is always fuller, fresher, and more accurate than in any other newspaper published in the United States. The establishment employs a greater number of reporters than any daily published in New-York, and invariably contains LATER INTELLIGENCE than ANY OTHER JOURNAL THAT APPEARS ON SUNDAY.
Its Literary department is graced with Original Stories, Poems, Humorous Essays, &c., of the highest class, and in all the requisites of a MODEL NEWSPAPER it is without a rival on this side of the Atlantic. Hence its IMMENSE CIRCULATION, which is NOW NEARLY FOUR TIMES THAT OF ALL THE OTHER (SO CALLED) SUNDAY PAPERS COMBINED.

HOURS AT HOME
For April contains a Sketch of the late Major-Gen. McPherson, by
MAJOR-GEN. W. T. SHERMAN.
For Sale by all Newsdealers.

A NEW CLASSICAL DICTIONARY.
D. APPLETON & COMPANY,
Nos. 443 and 445 Broadway,
PUBLISH THIS DAY:
A SMALLER CLASSICAL DICTIONARY
OF
BIOGRAPHY, MYTHOLOGY AND GEOGRAPHY.
BY WILLIAM SMITH, LL.D.,
Editor of the Dictionaries of "Greek and Roman Antiquities," "Biography and Mythology," and "Geography."
Abridged from the Larger Dictionary.
Illustrated by Two Hundred Engravings on Wood.
1 vol., 12mo. 464 pages Cloth. Price $3.
"The present work is designed to supply a want which still exists in our School Classical Literature. It has been represented to the editor, from several quarters, that his Larger Classical Dictionary, though well adapted for the use of the higher forms in the Public Schools, is excluded, both by its size and price, from a great number of schools. In consequence of these representations the Editor has been induced to draw up this Smaller Dictionary."—*Extract from Preface.*
D. A. & CO. have just published:
STONEWALL JACKSON. A Military Biography, with a Portrait and Maps. By JOHN ESTEN COOKE, formerly of Gen. Stuart's staff. 1 vol, large 12mo. Price, cloth, $2 50.
LETTERS OF LIFE. By Mrs. L. H. SIGOURNEY. 1 vol., 12mo, with portrait, cloth. Price $2.
ORIGIN OF THE LATE WAR TRACED FROM THE BEGINNING OF THE CONSTITUTION TO THE REVOLT OF THE SOUTHERN STATES. By GEORGE LUNT. 1 vol., 12mo, cloth. Price $2 50.
HISTORY OF HENRY THE VIIth, KING OF ENGLAND, LORD OF IRELAND, AND THE HEIR OF FRANCE. By GEORGE MAKEPEACE TOWLE, Author of "Glimpses of History." 1 vol., 8vo, cloth. Price $3.
LITERATURE IN LETTERS; Or, MANNERS, ART, CRITICISM, BIOGRAPHY, HISTORY AND MORALS, ILLUSTRATED IN THE CORRESPONDENCE OF EMINENT PERSONS. Edited by JAMES P. HOLCOMBE, LL.D. 1 vol., large 12mo. Price $2 50.
PRINCIPLES OF EDUCATION DRAWN FROM NATURE AND REVELATION, AND APPLIED TO FEMALE EDUCATION IN THE UPPER CLASSES. By the author of "Amy Herbert." 1 vol. 12mo. $1 50.
MIND IN NATURE: Or, THE ORIGIN OF LIFE AND THE MODE OF DEVELOPMENT OF ANIMALS. By HENRY JAMES CLARK. 1 vol., 8vo. $4.
THE PHYSIOLOGY OF MAN. Designed to represent the Existing State of Physiological Science as applied to the functions of the Human Body. By AUSTIN FLINT, Jr., M. D. 1 vol., 8vo. $4 50.
Either of the above sent free by mail on receipt of price.

KIRBY'S CATALOGUE OF NEW BOOKS.
A WEEKLY ANNOUNCEMENT
FOR THE WEEK ENDING MARCH 30.
(Continued from last Saturday's TIMES.)
COMPLETING VOL. OF CARLYLE'S FREDERICK THE GREAT. $2.
VOL. 3 OF A CHILD'S HISTORY OF THE UNITED STATES. By JOHN BONNER. 1 vol., cloth. $1 25.
TANGLED TALK. A New Edition. By HENRY HOLBEACH. 1 vol., cloth. $2 50.
THE CHARITIES OF EUROPE. By JOHN DE LIEFDE. 2 vols., cloth. $6.
THE GRAHAMES. A Novel. By Mrs. TRAFFORD WHITEHEAD. 1 vol., cloth. $1 75.
ST. MARTIN'S SUMMER. By ANNIE M. BREWSTER. 1 vol., cloth. $2 25.
WONDROUS STRANGE. A Novel. By the author of Kate Kennedy. 1 vol., paper. 50 cents.
TRAGEDIES OF SOPHOCLES. By E. H. PLUMPTRE, M. A. 2 vols., cloth. $5.
THE IDLE WORD. By E. M. GOULBURN, D. D., author of Personal Thoughts on Religion, &c. 1 vol., cloth. $1 25.
THE CECILIAS. By ANNIE ARGYLE. 1 vol., paper. 75 cents.
THEOLOGY AND LIFE. By E. H. PLUMPTRE, M. A. 1 vol., cloth. $2.
CHRISTIAN UNITY. By DAVENPORT. 1 vol., cloth. $1 25.
City and country orders by mail will receive prompt attention on receipt of price.
KIRBY & CO.,
Booksellers and Stationers,
Corner of Broadway and Bleecker-st.

HOURS AT HOME
For April contains a Sketch of the late Major-Gen. McPherson, by
MAJOR-GEN. W. T. SHERMAN.
For Sale by all Newsdealers.

APPOINTMENTS IN THE REGULAR ARMY.
THE ARMY AND NAVY JOURNAL,
For this week, contains the full official list of confirmations of Second Lieutenants in the Regular Army by the United States Senate.
It also contains another installment of confirmations of Brevet Appointments; an abstract of Special Orders, A. G. O.; orders and instructions in the Quartermaster's and Subsistence Department; and much other official Army information, besides the full gazette of the Navy.
This number of the JOURNAL also gives voluminous extracts from Mr. WM. SWINTON's forthcoming critical history of the Army of the Potomac.
FOR SALE BY ALL NEWSDEALERS.
Office No. 39 Park-row.

6,000 COPIES ORDERED IN ADVANCE OF PUBLICATION.
ON SATURDAY, MARCH 31,
HURD & HOUGHTON,
No. 459 Broome-st., N. Y.,
Will publish:
1. THE STORY OF KENNETT.
By BAYARD TAYLOR,
Author of "Hannah Thurston," "John Godfrey's Fortunes," &c. 1 vol., crown 8vo. $2 25.
2. PALFREY'S NEW-ENGLAND.
A History of New-England from the discovery by Europeans to the Revolution of the Seventeenth Century, being an Abridgment of his "History of New-England During the Stuart Dynasty."
By JOHN GORHAM PALFREY.
In 2 vols., crown 8vo. $5.
FOR SALE BY ALL BOOKSELLERS.
Sent by mail prepaid on receipt of prices annexed.

POLITICAL.

EXECUTIVE COMMITTEE
OF THE
UNION GENERAL COMMITTEE.
A regular meeting of this Committee will be held at Headquarters, corner of Broadway and 23d-st., on MONDAY EVENING, April 2, 1866, at 7½ o'clock.
OWEN W. BRENNAN, Chairman.
HENRY H. HUELAT, } Secretaries.
CHAS. H. HALL,

FINANCIAL.

THE HOPE FIRE INSURANCE CO.,

OFFICE NO. 92 BROADWAY.

CASH CAPITAL	$200,000 00
ASSETS, MARCH 9, 1866	252,559 22
TOTAL LIABILITIES	26,850 00
LOSSES PAID IN 1865	201,588 14

This Company Insures against Loss or Damage by Fire on terms as favorable as any other responsible Company.

ONLY FIRST-CLASS RISKS SOLICITED.

BOARD OF DIRECTORS:

HENRY M. TABER,	THOS. P. CUMMINGS,
JOSEPH FOULKE,	ROBERT SCHELL,
STEPH. CAMBRELENG,	WM. H. TERRY,
FRED. SCHUCHARDT,	JAS. S. SANDFORD,
THEODORE W. RILEY,	STEPHEN HYATT,
JACOB REESE,	JOSEPH GRAFTON,
JNO. W. MERSEREAU,	L. B. WARD,
D. LYDIG SUYDAM,	JOSEPH BRITTON,
WM. REMSEN,	AMOS ROBBINS,
HENRY S. LEVERICH,	

JACOB REESE, President.
CHAS. D. HARTSHORNE, Secretary.

BOOKSTAVER, THAYER & SLOSSON,

BANKERS AND BROKERS,
NO. 71 BROADWAY, NEW-YORK.

Particular care and attention given to the purchase and sale of the following securities:

American Express stock.	American Telegraph stock.
Adams Express stock.	Russian American Telegraph stock.
United States Express stock.	Insulated Telegraph stock.
Wells, Fargo & Co's stock.	Bank, Insurance, City Rail-road stocks, &c.
National Express stock.	Petroleum and Mining stocks.
National Bankers' Express stock.	National, State, Town and County bonds.
Western Union Telegraph stock.	
United States Telegraph stock.	

GOLD AND SILVER BOUGHT AND SOLD.
COUPONS COLLECTED.
REFERENCE,
American Exchange National Bank, New-York.

LIPPMANN & ELLERY,

BANKERS AND BROKERS.
No. 28 Broad-st.
MEMBERS OF N. Y. STOCK EXCHANGE.
Particular attention to the Purchase and Sale of the following Securities:

EXPRESS AND TELEGRAPH STOCKS.

American Express Co.	National Express Co.
Adams Express Co.	National Bankers' Ex. Co.
United States Express Co.	Western Union Tel. Co.
Wells, Fargo & Co.	American Telegraph Co.
Kinsley Express Co.	U. S. Telegraph Co.
Harnden Express Co.	Russian-American Tel. Co.
Southern Express Co.	Insulated Telegraph Co.
National Ex. and Trans. Co.	Merchants' Express.

HENRY A. HEISER'S SONS,

BANKERS,
NO. 38 WALL-ST.,
BUY AND SELL
U. S. 6 PER CENT. COMPOUND INTEREST NOTES.
U. S. 7-30 TREASURY NOTES,
AND ALL CLASSES OF
GOVERNMENT SECURITIES AT MARKET RATES.
MARCH, MAY, JULY AND NOVEMBER

Coupons Cashed in Gold.

CONNOR, BUNCE & CO.,

BANKERS AND BROKERS,
No. 46 Broad-st.,
Members of New-York Stock Exchange.

Particular attention to the purchase and sale of the following Express Stocks, upon commission only: Adams, American, United States, Wells, Fargo & Co., National, Kingsley, Harnden, National Bankers, Southern, Merchants, National Exchange and Transportation Company.

HELLEN, McROBERTS & CO.,
NO. 18 NEW-ST.,
BANKERS AND DEALERS IN GOVERNMENT SECURITIES, GOLD AND STOCKS.

WANTED.
UNITED STATES TELEGRAPH STOCK.
WESTERN UNION EXTENSION TELEGRAPH,
WELLS, FARGO & CO.'S EXPRESS,
FARM MORTGAGE BONDS,
AND
UNCURRENT SECURITIES
OF EVERY DESCRIPTION
Not sold at the Stock Exchanges. Apply to
GEO. C. DUNBAR, No. 46 Pine-st.

SAMUEL B. HARD
BANKER AND BROKER,
No. 66 Exchange-place,
Corner New-st., New-York.
GOVERNMENT BONDS, RAILROAD STOCKS, &c.,
Bought and sold on Commission.
Interest allowed on deposits, subject to draft at sight.

BROWN BROTHERS & CO.,
NO. 56 WALL-ST.,
ISSUE COMMERCIAL AND TRAVELERS' CREDITS FOR USE IN THE COUNTRY AND ABROAD

MISSISSIPPI AND MISSOURI RAILROAD COMPANY.—The Trustees, under the first mortgages of the Mississippi and Missouri Railroad Company, at the request of a majority of the holders of the bonds issued under said mortgages, having commenced proceedings for the foreclosure of said mortgages, notice is hereby given to the parties who have not yet deposited their bonds and stock, to deposit the same without delay with the Union Trust Company, of this City, in order that they may participate in the arrangement for the sale of said road and franchises.
GEO. W. STANTON, Jr.,
JOHN ELLIOTT,
BLAKELY WILSON,
Committee.

New-York, March 19, 1866.
THE ANNUAL MEETING OF STOCKHOLDERS of the FLINT STEEL RIVER MINING COMPANY will be held at the Company's office, No. 157 Broadway, New-York, on TUESDAY, April 3, 1866, at 1 o'clock P. M., for the election of Directors and transaction of such other business as may come before the meeting.
Transfer books closed from 19th instant to 3d proximo, both days inclusive.
FRANK K. McCULLY, Secretary.

Office of the Chicago and Alton Railroad Company, Chicago, Ill., March 1, 1866.
NOTICE TO STOCK AND BONDHOLDERS.—Notice is hereby given to the stock and bondholders of the Chicago and Alton Railroad Company, that the annual meeting of said Company for the election of three Directors, as required by the amended charter, and transaction of other business, will be held at the office of the Company, in Chicago, Ill., on MONDAY, the 2d day of April next, at 10 o'clock A. M.
The transfer books will be closed at the close of business hours March 22, and opened April 3 next.
W. M. LARABEE, Secretary.

Office of the St. Nicholas Insurance Company, No. 166 Broadway, New-York, March 28, 1866.
ELECTION.—AN ELECTION FOR DIRECTORS of this Company, and Inspectors of the next election, will be held at this office on TUESDAY, April 10, 1866, between the hours of 11 and 12 o'clock A. M.
By order of the Board.
JOHN J. SEARING, Secretary.

Office Chicago and Great Eastern Railw'y Co., No. 37 William-st., New-York, March 27, 1866.
THE INTEREST COUPONS OF THE First Mortgage Bonds of the Chicago and Great Eastern Railway Company, due April 1, will be paid on presentation at the office of the Company, No. 37 William-st., New-York, on and after that date.
AMOS TENNEY, Secretary.

A SPECIAL MEETING OF THE STOCKHOLDERS OF THE URAL MINERAL AND NEW-DEVON COPPER COMPANIES will be held at the office, No. 17 William-st., Room No. 27, on March 31, at noon.
JAMES HARRISON, WILLIAM LEES,
WILLIAM BOWERS, N. W. BURTIS,
New-York, March 10, 1866. Directors.

Office of the Washington Life Insurance Company, No. 98 Broadway, New-York, March 19, 1866.
THE ANNUAL ELECTION FOR SIXTEEN directors of this Company, constituting the third class, will be held at this office on TUESDAY, the 3d of April, prox., from 12 to 1 P. M.
W. A. BREWER, Jr., Secretary.

Office of the National Life and Traveler's Insurance Company, No. 243 Broadway, New York, March 26, 1866.
THE ANNUAL MEETING OF THE stockholders of this Company, for the election of a Board of Directors, for the ensuing year, will be held at this office on MONDAY, April 2, from 12 till 1 o'clock P. M.
ASHER S. MILLS, Secretary.

Office Syracuse, Binghamton and New-York Railroad Company, Syracuse, March 20, 1866.
THE SEMI-ANNUAL INTEREST FALLING due on the 1st of April next, on the Mortgage Bonds of this Company, will be paid at maturity on presentation of the coupons at Continental National Bank, New-York.
O. WELCH, Secretary.

Office of the Minnesota Mining Company, No. 12 Pine-st., New-York, March 8, 1866.
NOTICE IS HEREBY GIVEN THAT AN assessment of two dollars and fifty cents per share is levied on the capital stock of this Company, payable at their office on the 22d inst., with interest from 31st inst.
The transfer books will be closed from the 15th to 22d inst., both days inclusive.
SAML. M. POND, Treasurer.

Office of the Chicago and Alton R. R. Co., Chicago, Ill., March 21, 1866.
COUPONS OF THE INCOME BONDS OF the Chicago and Alton Railroad Company, due April 1, 1866, will be paid on and after that date at the office of Messrs. M. K. JESSUP & CO., No. 84 Broadway, New-York, less Government tax.
WM. M. LARRABEE, Treasurer.

NEW-YORK AND WASHOE MINING COMPANY.—The annual meeting of the stockholders for choice of officers and transaction of other business, will be held at the office of the Company, No. 30 Pine-st., on WEDNESDAY, April 4, at 12 o'clock M.
JOHN J. OSBORN, Secretary.
New-York, March 22, 1866.

NEW-YORK AND NEW-HAVEN RAILROAD COMPANY.—The interest due on the mortgage bonds of this Company, April 1, 1866, will be paid on and after MONDAY, the 2d, at the office of the Company, or at the National Bank of the Republic, corner of Wall-st. and Broadway.
W. BEMENT, Treasurer.

Office of the Globe Fire Insurance Company, Corner Greenwich and Fulton sts., New-York, March 21, 1866.
ELECTION.—THE ANNUAL ELECTION FOR Directors of this Company will be held, at this office, on TUESDAY, April 10, next, between the hours of 12 M and 1 P. M.
ALFRED A. REEVES, Secretary.

NOTICE.—THE COUPONS OF THE BONDS ON the Union Hotel property, Saratoga Springs, due April 1, 1866, will be paid at the Ocean National Bank, New-York.
LELAND BROTHERS.

THE COUPONS OF THE BONDS OF the Atlantic and Great Western Railway, due on the 1st April, will be paid at the office of McANDREW & WANN, No. 12 Pine-st.

COMMISSIONER FOR MASSACHUSETTS and other States—No. 5 Beekman-st., Room No. 4, first floor over Park Bank

FINANCIAL.

THE CLINTON FIRE INSURANCE CO.,

OFFICE NO. 156 BROADWAY.

CASH CAPITAL	$250,000 00
ASSETS, MARCH 1, 1866	281,831 06
LOSSES UNPAID	993 79

This Company continues to insure first-class risks against loss and damage by fire.

DIRECTORS.

Hugh Laing,	D. Henry Haight,
Effingham Townsend,	Geo. A. Townsend,
Amos R. Eno,	Charles R. Swords,
Silas Bronson,	Robert M. Bruce,
John Watson,	A. Ymaga del Valle,
Samuel Willets,	Lawrence Turnure,
D. A. Cushman,	Henry S. Leverich,
Thomas Small,	Jacob Van Wagenen,
Uriah J. Smith,	John R. Willis,
S. L. H. Ward,	Preston H. Hodges,
John Scott Boyd,	Walker Barnes,
L. S. Suarez,	Henry Coffin,
George Griswold,	Noah S. Hunt,

HUGH LAING, President.
JAMES H. AMES, Jr., Secretary.

LAWRENCE BROTHERS & CO.,

BANKERS, NO. 16 WALL-ST., NEW-YORK.

Collections made on all parts of the United States.

Deposits received from Banks, Bankers, Merchants, and others.

FISK & HATCH,

BANKERS AND DEALERS IN
GOVERNMENT SECURITIES
No. 5 NASSAU-ST.,

Keep on hand and buy and sell at market rates, all issues of UNITED STATES BONDS, SEVEN-THIRTY TREASURY NOTES, COMPOUND INTEREST NOTES, CERTIFICATES OF INDEBTEDNESS, &c.

Agents for the sale of the UNITED STATES 30-YEAR 6 PER CENT. BONDS, issued in aid of the Central Pacific R. R., and of the CENTRAL PACIFIC RAILROAD STATE AID BONDS, bearing 7 PER CENT. interest in GOLD, GUARANTEED and PAID by the STATE OF CALIFORNIA.

Accounts of Banks, Bankers and others received on favorable terms.

Orders for the purchase and sale of Miscellaneous Stocks and Bonds, executed with care and promptness at the

REGULAR STOCK EXCHANGE.

CENTRAL PACIFIC RAILROAD

STATE AID BONDS
Interest at the rate of
SEVEN PER CENT. PER ANNUM, IN GOLD,
Payable semi-annually,
Guaranteed and paid by the
STATE OF CALIFORNIA.

The bonds are secured by a mortgage on 160 miles of road, from Sacramento to the California State line, forming part of the GREAT PACIFIC RAILROAD ROUTE, ADOPTED and AIDED by the UNITED STATES GOVERNMENT. They are further secured by a SINKING FUND of $50,000 PER ANNUM, reserved from the earnings of the road, and PLEDGED FOR THEIR REDEMPTION. They are a first-class security in every respect, and a limited amount will be offered upon terms which render them a VERY ATTRACTIVE and DESIRABLE INVESTMENT. For further particulars inquire at our office, No. 5 Nassau-st.

FISK & HATCH BANKERS.

H. CLEWS. GEO. H. BEND.
WM. B. BEND. THEO. S. FOWLER.

HENRY CLEWS & CO.,

(Successors to Livermore, Clews & Co.)
BANKERS,
No. 32 WALL-ST., NEW-YORK.
UNITED STATES SECURITIES
PURCHASED AND FOR SALE.

All kinds on hand, ready for instant delivery, at the lowest market price.

DEPOSITS IN CURRENCY AND GOLD RECEIVED.

Accounts of banks, bankers and individuals solicited.

FOUR PER CENT. INTEREST ALLOWED ON ALL DAILY BALANCES which may be checked for without notice.

Collections made promptly on all points.

Orders for stocks, bonds and gold executed on commission.

Gold for payment of duties for sale in sums to suit.

MANGAM & TALBERT,
BANKERS,
NO. 40 WALL-ST.
DEALERS IN GOVERNMENT STOCKS.
BONDS AND GOLD BOUGHT AND SOLD ON COMMISSION.
INTEREST ALLOWED ON DAILY BALANCES, SUBJECT TO CHECK AT SIGHT.

JAY COOKE & CO.,
BANKERS.

In connection with our Houses in Philadelphia and Washington, we this day open an office at No. 1 Nassau, corner of Wall-st., in this City.

Mr. EDWARD DODGE, late of Clark, Dodge & Co., New-York; Mr. H. C. FAHNESTOCK, of our Washington House, and Mr. PITT COOKE, of Sandusky, Ohio, will be resident partners.

We shall give particular attention to the purchase and sale of GOVERNMENT SECURITIES, and to orders for purchase and sale of STOCKS, BONDS and GOLD.

JAY COOKE & CO.

New-York, March 1, 1866.

JOHN MUNROE & CO.,
AMERICAN BANKERS,
No. 5 Rue de la Paix, Paris,
and
No. 8 Wall-st., New-York,
issue circular letters of credit for travelers in all parts of Europe, &c., &c. Also, commercial credits.

OFFICE OF BUNKER HILL PETROLEUM COMPANY.
NO. 155 BROADWAY.
New-York, March 20, 1866.

NOTICE.—A Special Meeting of the Stockholders of the Bunker Hill Petroleum Company will be held on WEDNESDAY, April 4, 1866, at 11 o'clock A. M., at the office of the Company, No. 155 Broadway, New-York, at which meeting the subject of raising money by mortgage to meet the liabilities of the Company; selling and disposing of the property of the Company for the same purpose and of dissolving this Company, will be considered, and also to transact such other business as may properly come before such meeting. Parties unable to attend the meeting, are requested to send their proxies to the President or Secretary of the Company, with their wishes as to the foregoing matters, and authorizing them to act at said meeting. Transfer books will be closed from March 21, 1866, to April 4, 1866, inclusive. W. H. Brown, A. T. Stout, J. S. Allen, J. W. Baker, John W. Hinchman, James Brown, L. C. Coe, B. P Chatfield, S. M. Buckingham, Directors.

$30,000,000.
20 YEAR MEXICAN LOAN DUE 1885.

The Interest Coupons on Bonds of the above-named issue, due April 1, proximo, will be paid in Gold on presentation, on or after said date, at the Financial Agency of the Republic of Mexico.

JOHN W. CORLIES & CO.,
No. 57 Broadway, N. Y.

$5,000 REWARD.—STOLEN FROM THE house of the subscriber on the evening of the 23d of March the under-mentioned bonds. All parties are cautioned not to negotiate the same. The above reward will be paid for their return to
JOHN P. MOORE, No. 110 Madison-av.

The following United States Coupon Bonds, 1881:
Sixteen, Nos. 55,134 to 55,149, $1,000 each; six, Nos. 22,577 to 22,582, $500 each; six, Nos. 27,970 to 27,975, $500 each; six, Nos. 65,539 to 65,544, $1,000 each.
All the above payable to John P. Moore.
One each U. S. Coupon Bonds, 1881, No. 11,229 at $100, and No. 1,902 at $50.
The following U. S. Coupon 5-20 Bonds, Nov. 1, 1864:
Twenty, Nos. 33,845 to 33,864, $1,000 each, Vermilye & Co.
Two, Nos. 5,216 and 13,423, $1,000 each. Vermilye & Co.
One each, Nos. 1,462, D, $500; 1,469, D, $500; 6,870, D, $500; 9,930, E, $500; 10,218, D, $500; 2,592, $100; 14,169, $100; three, Nos. 12,930 to 12,932, $100 each.
One U. S. 5-20 Coupon Bond, Nov. 1, 1865, No. 7,703, A, $100, J. P. Moore.
The following U. S. 7 3-10 three years' Treasury Notes, June 15, 1865:
One each, Nos. 23,227, C, $1,000; 146,823, A, $500; 146,824, B, $500; 101,115, C, $500; 101,116, D, $500; four, Nos. 162,245, A, to 162,248, D, $500 each.
Two U. S. 7 3-10 Treasury Notes, July 15, 1865, Nos. 8,545, A, 8,546 B, $1,000 each.
The following U. S. 7 3-10 Treasury Notes, Aug. 15, 1865:
Nos. 56,140, B, $1,000; 57,497, C, $1,000; 29,457, C, $500; 2,313, C, $100; 2,314, A, $100; 31,397, B, $100; 31,398, C, $100; 97,304, B, $100; 165,932, A, $100; 301,142, B, $100; 424,671, C, $100; 434,672, D, $100; 447,749, A, $100; 447,750, B, $100; 1,636, A, $50; 17,105, B, $50; 43,488, B, $50; 101,944, A, $50; 266,309, A, $50; 266,310, B, $50; 266,311, C, $50; 266,312, D, $50.
Three U. S. 7 3-10 three years' Treasury Notes, 15th July, 15, 1865. Nos. 347,310, B, to 347,312, D, $100 each.
All 7 3-10s with name filled in have been made payable to order.

Pithole Creek Petroleum Company, Office 71 Broadway, New-York, March 26, 1866.
I HEREBY CERTIFY THE FOLLOWING to be an extract from the by-laws of the Pithole Creek Petroleum Company:
"Art. 1, Sec. 1. All meetings of Stockholders shall be held at the office of the Company, in the City of New-York, and the annual meeting for the election of Trustees shall be held the fourth Wednesday of May in each year, at 12 o'clock, noon, and the polls shall be kept open one hour. If from any cause an election shall not be held on the day above designated, it may be held on any subsequent day to be fixed by the Board of Trustees."
The annual meeting of the Stockholders of the Pithole Creek Petroleum Company for the election of Trustees for the ensuing year will be held at the office of the Company, No. 70 Broadway, at 12 o'clock, noon, on the 23d day of May, 1866. The transfer books of the Company will be closed from the 13th to the 23d May, inclusive.
By order. CHAS. B. BOSTWICK, Secretary.

OFFICE OF THE AMERICAN OIL AND MINING COMPANY, No. 22 William-st., New-York.—To the Stockholders of the American Oil Mining Company: Notice is hereby given that a meeting of the stockholders of the above-named Company is hereby called, to be held at the office of said Company, at No. 22 William-st. in the City of New-York, on WEDNESDAY, the 25th day of April, 1866, at 12 o'clock at noon of that day, at which meeting it will be proposed to diminish the capital stock of said Company from $1,500,000 to $150,000. JOHN BLOODGOOD, JAMES H. STEBBINS, AUGUSTUS SCHELL, BENJAMIN NATHAN, a majority of the Trustees.
S. M. Cockrin, Secretary.
Dated New-York, March 10, 1866.

NOTICE.—THE ANNUAL MEETING OF THE stockholders of the PIONEER IRON COMPANY will be held at the office of the Company, No. 70 Wall-st., in the City of New-York, on the 17th day of April, 1866, at 1 o'clock P. M., for the election of Directors, and for such other business as may come before the meeting. Transfer books are closed by order of the Board of Directors from the 30th day of March inst., and will remain closed until after the said annual meeting is held. By order of the Board.
HENRY BALDWIN, Secretary.

Office of the New-York and Kentucky Oil and Mining Company, No. 60 John-st., New-York.
NOTICE.—THE ANNUAL MEETING OF THE Stockholders of this Company for the election of trustees, will be held at their office on MONDAY, April 2, 1866, at 12 o'clock M.
E. R. THOMPSON, Secretary.

Office of the St. Louis, Jacksonville and Chicago Railroad Company, Jacksonville, Ill., March 17, 1866.
COUPONS OF THE FIRST MORTGAGE BONDS OF THE ST. LOUIS, JACKSONVILLE AND CHICAGO RAILROAD COMPANY, due April 1, 1866, will be paid on and after that date at the office of Messrs. M. K. Jesup & Co., No. 84 Broadway, New-York, free of Government tax. JAMES BERDAN, Treasurer.

$75,000 TO LOAN IN DIFFERENT amounts on bond and mortgage at 7 per cent. on first-class City property. Apply to JOHN T. IRVING, No. 24 Pine-st., third floor.

FINANCIAL.

VERMILYE & CO.,

BANKERS,
NO. 44 WALL-ST., NEW-YORK,
KEEP CONSTANTLY ON HAND FOR
IMMEDIATE DELIVERY,
ALL ISSUES OF
UNITED STATES STOCKS,
INCLUDING
6 PER CENT. BONDS OF 1881.
6 PER CENT. 5-20 BONDS OF 1862.
6 PER CENT. 5-20 BONDS OF 1864.
6 PER CENT. 5-20 BONDS OF 1865.
5 PER CENT. 10-40 BONDS.
7 3-10 PER CENT. TREASURY NOTES, 1ST, 2D AND 3D SERIES.
6 PER CENT. CURRENCY CERTIFICATES.
NEW-YORK STATE 7 PER CENT. BOUNTY LOAN.

ORDERS from BANKS and BANKERS, for the PURCHASE and SALE of Government Stocks executed ON FAVORABLE TERMS and with DISPATCH. Also for all securities dealt in at the Stock Exchange.

COMPOUND INTEREST NOTES OF 1864-65
BOUGHT and SOLD. VERMILYE & CO.

DEPEW & POTTER,
BANKERS,
NO. 11 BROAD-STREET,
NEW-YORK,

Solicit accounts from Banks, Bankers and others.

Interest allowed on deposits subject to sight draft.

All kinds of Securities bought and sold for the usual commission. Special attention given to Government Securities.

Collections made on all points.

CHAUNCEY M. DEPEW, HENRY W. POTTER.
(Late Secretary of State.)

HENRY A. BOSTWICK,
No. 29 NEW-ST.
GOVERNMENT SECURITIES, GOLD,
RAILWAY AND PETROLEUM STOCKS,
DEALT IN ON COMMISSION.

FOR SALE,
AMERICAN EXPRESS STOCK,
UNITED STATES EXPRESS STOCK,
NATIONAL BANKERS' EXPRESS STOCK,
ADAMS EXPRESS STOCK,
AMERICAN TELEGRAPH.
BANKERS' AND BROKERS' TELEGRAPH.
Apply to GEO. C. DUNBAR, No. 46 Pine-st.,
Dealer in Telegraph and Express Stocks.

A SPECIAL MEETING OF THE STOCKHOLDERS of the NEW-YORK GOLD MINING COMPANY OF COLORADO will be held at the office of said Company, No. 78 Broadway, in the City of New-York, on the 5th day of April next, at 12 o'clock noon, for the purpose of receiving a statement of the affairs of such Company, and providing the means of liquidating its present indebtedness.
The transfer books will be closed from the 31st inst. to the 10th April inclusive. By order of the Board.
JOHN H. ROLSTON, Secretary, No. 80 Broadway.
New-York, March 27, 1866.

BUSH SILVER MINING COMPANY OF NEVADA.—The annual election for Trustees of the above Company for the ensuing year will be held at the office of the Company, No. 170 Chambers-st., on MONDAY, April 2, at 12 M.
GEORGE K. DAVIS, Secretary.

NOTICE.—THE COUPONS DUE ON AND PRIOR to January, 1866, from bonds issued by the Nashville and Chattanooga Railroad Company will be paid on presentation at the Bank of the Manhattan Company.
M. BURNS, President, N. and C. R. R. Co.
New-York, March 24, 1866.

NOTICE OF ELECTION.—THE ANNUAL election for Directors and Inspectors of Election of the Lacy Farm Oil Company, will be held at their office, No. 1 New-st., New-York, on WEDNESDAY, April 11. Polls open from 2 to 3 o'clock P. M.

SAVINGS BANKS.

SIX PER CENT.—FREE FROM GOVERNMENT TAX.
THIRD-AVENUE SAVINGS BANK,
corner of 3d-av. and 26th-st.
PRESENT DEPOSITS, $2,75[illegible].
SIX PER CENT. interest paid on all sums from $1 to $1,000, free from Government tax.
All moneys deposited on or before April 10 will draw interest from the 1st.
BANK OPEN DAILY from 10 A. M. to 3 P. M., and on MONDAY, WEDNESDAY and SATURDAY EVENINGS from 6 to 8 o'clock.
SPENCER K. GREEN, President.
Richard Kelly, Secretary.

MECHANICS' AND TRADERS' SAVINGS INSTITUTION,
NO. 283 BOWERY.
Six per cent. interest allowed on sums of $1,000 and under—five per cent. on larger sums.
Deposits made on or before April 2, will draw interest from April 1.
Open daily from 10 A. M. to 4 P. M., and on Mondays and Wednesdays from 10 to 7 P. M.
STEPHEN CUTTER, President.
Henry C. Fisher, Sec'y.

SIX PER CENT. INTEREST PAID,
FREE FROM GOVERNMENT TAX.
CITIZENS' SAVINGS BANK,
No. 58 Bowery, corner of Canal-st.
Open every day from 10 to 3 o'clock. Money deposited now will draw interest from April 1.

SIX PER CENT. INTEREST PAID.
Free from government tax.
THIRD-AVENUE SAVINGS BANK,
Corner of Twenty-sixth-street and Third-avenue.
Money deposited now will draw interest from April 1

ATLANTIC SAVINGS BANK,
CHATHAM-SQUARE, OPPOSITE MOTT-ST., NEW-YORK.
Allows six (6) per cent. interest to depositors, free of tax. Deposits made on or before April 2, draw interest from April 1. Deposits from $1 to $5,000 received.

UNION DIME SAVINGS BANK.
CANAL-ST., COR. OF VARICK.
DEPOSITS from 10 CENTS to $5,000 received.
SIX PER CENT. INTEREST, free of tax.
Deposits in March draw interest from April 1.
ASSETS, $1,802,236 38.

METROPOLITAN SAVINGS BANK,
No. 10 Cooper Institute.
SIX PER CENT. INTEREST paid free of tax. Deposits draw interest from April 1.
Deposits from $1 to $5,000 received.
ISAAC T. SMITH, President.
W. J. Barnes, Secretary.

IRVING SAVINGS INSTITUTION,
No. 96 Warren-st.
Open daily from 10 A. M., to 3 P. M.
SIX PER CENT. INTEREST, free of Government tax

BROADWAY SAVINGS INSTITUTION
Chartered 1851.
No. 237 Broadway, entrance on Park-place.
Open daily, from 10 to 3 o'clock.
FRANCIS P. SCHOALS, President
Wade B. Worrall, Sec'y. Peter Cumming, Acc't.

NEW-YORK SAVINGS BANK, CORNER of 8th-av. and 14th-st. Open daily from 10 A. M. to 3 P. M. On Monday and Thursday evenings from 5 to 8 o'clock. Six per cent. interest allowed free from Government tax. Deposits made on or before April 1 will draw interest from April 1.
R. H. Bull, Sec'y. THOS. CHRISTY, President.

FRANKLIN SAVINGS BANK.—NO. 594 8TH-av., corner of 42d-st. Open daily. Interest 6 per cent., free of tax.
Deposits made now draw interest from April 1.
SAMUEL NEWBY, President.
James F. Chamberlain, Secretary.

DIVIDENDS.

CHICAGO AND ROCK ISLAND R. R. CO.
A Dividend of Five per Cent., free of United States Government tax, has been declared, payable on the 14th day of April next to the stockholders or their legal representatives, who shall be registered as such at the time of closing the transfer books. The transfer books will close April 4, and open on the 16th prox.
By order, F. H. TOWS, Secretary.
New-York, March 29, 1866.

Office of the Panama Railroad Company, Tontine Buildings, No. 88 Wall-st., New-York, March 24, 1866.
THIRTY-SIXTH DIVIDEND.—THE Board of Directors have this day declared a dividend of FOUR (4) PER CENT. out of the earnings of the road for the three months ending 31st inst., and TWO (2) PER CENT. out of the earnings of steamers, sailing vessels, &c., payable to the stockholders or their legal representatives, on and after April 5.
The transfer books will be closed from the evening of the 27th March until the morning of April 8.
HENRY SMITH, Treasurer.

Office of the Pittsburgh, Fort Wayne and Chicago Railway Co., Pittsburgh, March 24, 1866.
NINTH DIVIDEND.—THE BOARD OF DIRECTORS of this Company have declared the regular dividend of Two-and-one-half (2½) per cent. on the Capital Stock for the quarter ending March 31, inst., payable free of Government tax, on and after April 18, prox., at the Banking House of Messrs. Winslow, Lanier & Co., New-York, to the shareholders registered in that city, and by the Treasurer, to those registered at Pittsburgh.
The transfer books will close on March 31, at 2½ o'clock P. M., and will reopen April 19 thereafter.
By order of the Board.
F. M. HUTCHINSON, Secretary.

REMOVALS.

REMOVAL OF BURNTON'S BOOKSTORE.—In consequence of the extraordinary price paid or offered by other parties, with the hope, no doubt, of securing to themselves the benefits to be derived from the possession of my old established book trade, I have built a store next door but one to the old stand, No. 296, for the purpose of retaining my trade and accommodating those of my customers who reside in the immediate vicinity. My principal place of business will open shortly after the 1st of May at No. 92 4th-av. with an extensive stock of books, music, stationery and fancy goods. R. BURNTON, No. 296 Bowery.

HORSES AND CARRIAGES.

NOTICE.—FOR SALE A FINE LARGE STAGE, carries 16 passengers inside; built light for a country route. On account of the steam railroad running on the route the stage will be sold cheap. Inquire at the Bath and Coney Island Express Office, Unionville, New-Utrecht, or WILLIAM REMSEN, 117 John-st., N. Y.

SADDLE HORSE FOR SALE.—A STYLish black horse, 10 years old, gentle and will go in single harness. Apply at No. 64 West 10th-st.

AUCTION SALES.

J. H. Draper, Auctioneer.
UNITED STATES COTTON SALE.
JOHN H. DRAPER & CO.
Will sell on TUESDAY, April 3, 1866,
At 1 o'clock P. M., at the Exchange Salesroom, No. 111 Broadway, by order of Simeon Draper, United States Cotton Agent:
2,200 BALES FLORIDA AND SAVANNAH COTTON.
300 BALES SEA ISLAND COTTON.
The above Cotton has been classed and sampled by G. W. Amory, and may be seen in the bale at the New-York Warehousing Company's stores and Continental stores, Brooklyn, and by sample at the office of the Auctioneers, No. 36 Pine-st., New-York, two days before the sale.

UNITED STATES MILITARY RAIL ROADS.
Office of Assistant Quartermaster, Washington, D. C., March 14, 1866.
AUCTION SALE OF U. S. MILITARY RAILROAD MATERIAL.
Will be sold at public auction, at Alexandria, Va., on TUESDAY, April 10, 1866:
2 first-class locomotive engines, 4 feet 8½ inch-guage; cylinders, 15x22; weight, 25 tons.
4 passenger cars.
20 box freight cars.
2 stock cars.
4 platform cars.
20 small truck cars.
21 trucks for freight cars.
18 pairs of wheels on axles.
2 steam-pumping engines.
1 stationary engine.
12 Henderson pumps.
300 tons second-hand railroad iron, (good.)
A large quantity of frogs, nails, switch fixtures, car couplings, bar iron, springs, nuts, chain, mauls, axes, picks, stocks, files, sperm oil, &c.
20 buildings, from 10x12 to 200x40 feet.
Lot of office furniture.
Contents of printing office.
A large quantity of new shelf hardware.
1 Herring safe.
1 saloon car, 4 feet 8½-inch guage, elegantly finished and furnished with black walnut, trimmed with green plush; double trucks, with broad tread wheels.
Sale to commence at 10 A. M.
Terms cash, in Government funds.
H. L. ROBINSON, Brevet Brig.-Gen., A. Q. M.

C. W. Boteler, Auctioneer.
AUCTION SALE OF HOSPITAL STORES WHISKY, WINES, &C.
Medical Purveyor's Office, Washington, D. C., March 21, 1866.
Will be sold at public auction, in this city, at the Judiciary-square Warehouse, back of the City Hall, on WEDNESDAY, the 18th day of April next, at 10 o'clock A. M., the following articles of hospital stores and liquors, no longer required for the use of the Medical Department of the army:

Arrow root, lbs.	20,000	Pea beans, lbs.	2,300
Barley, lbs.	10,000	Dessicated potatoes, lbs.	100
Corn starch, lbs.	10,000		
Cocoa & Chocolate, lbs.	10,000	Mixed dessicated potatoes, lbs.	162
Cinnamon, powd'd, lbs.	1,000		
Farina, lbs.	20,000	Whisky, quart bottles	20,000
Tapioca, lbs.	10,000	Whisky, in bbls., galls.	3,900
Extract of beef, lbs.	20,000	Sherry wine, quart bottles	40,000
Concentrated milk, lbs.	20,000		
Ginger, lbs.	1,3[illegible]	Sherry Wine, in bbls.	50
Extract of coffee, galls.	3,782	Tarragona wine, bottles	10,800
Beans, lbs.	600		

The above articles will be sold in lots to suit both large and small purchasers.
Terms—Cash.
Five (5) days will be allowed to parties in removing their property.
Catalogues ready by the 5th prox.
CHAS. SUTHERLAND, Surgeon and Purveyor, U. S. A.

SALE OF GOVERNMENT AMBULANCES, ARMY WAGONS AND CARTS.
Chief Quartermaster's Office, Depot of Washington, Washington, D. C., March 15, 1866.
Will be sold at public auction, at Lincoln Depot, Washington, D. C., under the direction of Brevet Col. C. H. Tompkins, Q.M., on MONDAY, April 2, 1866, at 10 o'clock a. M., the following mentioned Government property:
100 to 200 light ambulances,
300 to 500 army wagons,
which will be sold singly, and must be removed within five days from date of sale.
Terms: Cash, in Government funds.
D. H. RUCKER, Brevet Major-General and Chief Quartermaster, Depot of Washington.
In addition to the above, there will be sold, at the same time and place,
ONE HUNDRED ONE-HORSE CARTS.
The sale will be continued from day to day until all the property is sold.

Morris Wilkins, Auctioneer.
EXECUTOR'S SALE OF STOCKS AND BONDS.
E. H. LUDLOW & CO. will sell at auction on TUESDAY, April 3, 1866, at 12½ o'clock, at the Exchange Salesroom, No. 111 Broadway, by order of the Executor of Lewis Phoenix, deceased:
100 shares New-York Central Railroad, par $100.
248 shares New-Jersey Railroad and Transportation Company, par $50.
210 shares Morris and Essex Railroad, par $50.
25 bonds New-Jersey Railroad and Transportation Company, 1875, 6 per cent., $1,000 each.
28 bonds 3d-av. Railroad, 1890, 7 per cent., $1,000 each.
10 mortgage bonds Hudson River Railroad, 1870, 7 per cent., $1,000 each.
1 bond New-York City Soldiers' Bounty and Redemption, 1875, 6 per cent., $3,000.

James A. Freeman, Auctioneer.
ABSOLUTE SALE, TO CLOSE A CONCERN.—Valuable coal lands, Luzerne County, Penn., on WEDNESDAY, April 4, 1866, at 12 o'clock, noon, will be sold at public sale, without any reserve, at the Merchants' Exchange, in the City of Philadelphia, the following described real estate, viz: The valuable tract of land, containing 400 acres and allowances, in Blakely Township, Luzerne County, Penn., adjoining and bounded by lands of the Delaware and Hudson Canal Company, the Boston and Lackawanna Coal Company, Geo. M. Holenbach and others. It is very advantageously situate for mining, being on both sides of the Lackawanna, about one mile from the town of Archbald, and nine miles from Scranton, and is entirely underlaid by all the veins of coal known in that region. The coal has all been thoroughly "proved"—upon the land, and is the best Pennsylvania Anthracite, well known as "Scranton," sold by regular auction sales in the New-York market; the tract is accessible by railways and canals both to New-York and Philadelphia. The Lackawanna is a reliable water-power, and on the land is an abundance of pine, oak and hemlock timber; also a number of dwelling-houses. The town of Archbald is extending toward the tract. Plans, surveys and reports can be examined on application to the auctioneer. Parties desiring to examine the premises are invited to call upon Mr. John Gardener, at Archibald. The title is perfect, and not the slightest delay in opening the land to profit need be apprehended. The terms, which will be as easy as possible, will be made known at the time of sale. *The sale will be absolute to close a concern.* $2,500 to be paid when the property is struck off.
JAMES A. FREEMAN, Auctioneer, No. 422 Walnut-st.

Henry H. Leeds & Miner, Auctioneers.
Office of Collector of Internal Revenue, Sixth District of New-York.
AUCTION SALE OF PROPERTY SEIZED FOR UNITED STATES TAX.—Notice is hereby given, that under the direction of Hon. MAUNSELL B. FIELD, Collector, I have seized the following property, namely:
1 large square fermenting tub, 1 round fermenting tub, 16 hhds. molasses, 60 empty casks, 6 square fermenting vats, 12 oval fermenting vats, 3 steam-engine boilers, 1 steam-engine, 2 force pumps, 1 grindstone, 4 receiving tubs, 1 cooler, 2 iron receivers, 1 still, (complete,) 38 bbls. whisky in casks, 600 gallons whisky in tubs, 18 empty barrels, 1 square fermenting tub, 4 hhds. molasses, 1 cistern, 1 large mashtub and rakes, 1 receiving tub, 3 runs stone for grinding meal, 7 small tubs, 2 large tubs, 3 yeast tubs, 1 mashtub and rakes, 100 bushels barley, 20 bushels corn, 1 cooler, 1 hoister, 1 elevator, 4 large tubs, 400 bushels meal, 3 tons coal; variety of lead, iron and copper pipes, brass cocks, valves, shafting, pulleys and belts through the building;
Which I will expose for sale by auction at No. 122 West 17th-st., THURSDAY, the 19th April inst., at 12 o'clock M., unless before that time payment be made by or for KAHNWEILER & GOODKIND of $150,073 94, with the costs of these proceedings.
CHARLES P. JOHNSON, Deputy-Collector Sixth District.
Dated New-York, March 28, 1866.

Bureau of Ordnance, Navy Department, Washington City, Feb. 28, 1866.
SALE OF NAVY POWDERS AT THE NAVY-YARD, PORTSMOUTH, N. H.
There will be sold to the highest bidders at public auction, at noon, on the 12th day of April, 1866, by the ordnance officer at the Portsmouth Navy-yard, N. H., one hundred and eighty-five thousand nine hundred and sixty-nine (185,969) pounds navy powders, as follows:
131,600 lbs. cannon powder.
29,219 lbs. rifle powder.
25,150 lbs. musket powder.
These powders will be divided into lots of one hundred barrels each.
Terms, one-half cash in Government funds, and the remainder on the removal of the powders, for which a reasonable time, but not more than thirty days will be allowed; the purchaser, however, to make every exertion to remove the powders sooner.
H. A. WISE, Chief of Bureau.

DOCKS AND SLIPS, MARKET CELLARS and other property belonging to the Corporation of the City of New-York to be leased at public auction.
Notice is hereby given that the Comptroller will, on TUESDAY, the 17th day of April, 1866, at 11 o'clock A. M., at the City Hall, lease on bids at public auction, docks and slips, market cellars and other Corporation property, for a term of years from the 1st day of May, 1866.
Catalogues, containing the description, location and terms of sale, may be had on application to the Collector of the City Revenue, at this office.
By order of the Commissioners of the Sinking Fund,
MATTHEW T. BRENNAN, Comptroller.
Department of Finance, Comptroller's Office, N. Y., March 15, 1866.

D. M. Seaman, Auctioneer.
HANDSOME COUNTRY SEAT AT HEMPSTEAD, L. I.—D. M. SEAMAN will sell at auction on THURSDAY, April 5, 1866, at 12 o'clock, at the Exchange Salesroom, No. 111 Broadway, a handsome country seat at Hempstead, L. I., comprising 10 acres of land with large and modern farm-house, containing 13 rooms, bathroom, piazza front and rear, and wing on each side; large barn, wagon-house, carriage-house, &c.; over 300 fruit trees of different varieties, grapes, strawberries, blackberries, &c.; grounds handsomely laid out and location one of the best in the village, near schools, churches, stores, &c. and easy of access several times a day.
For particulars and maps apply to Mrs. H. E. LEWIS, on the premises; or to the Auctioneer, No. 14 Pine-st.

Office of the Collector of Internal Revenue, Sixth District, State of New-York.
AUCTION SALE OF PROPERTY SEIZED FOR UNITED STATES TAX.—Notice is hereby given that I have seized the following property, viz.: Lots Nos. 118, 120 and 122 West 17th-st., and lot in rear of No. 124 same street, in the 16th Ward of the City of New-York, which I will expose for sale at public auction, on THURSDAY, the 19th day of April, 1866, at 12 o'clock noon, unless the taxes due the United States by Kahnweiler & Goodkind, distillers, shall be previously paid, together with the cost of these proceedings.
M. B. FIELD, Collector.

Morris Wilkins, Auctioneer.
VALUABLE LOTS AND GORES ON 52D-ST., NEAR 11TH-AV., AT AUCTION.—E. H. LUDLOW & CO. will sell on TUESDAY, April 3, 1866, at 12 o'clock, at the Exchange Salesroom, No. 111 Broadway, New-York:
West 52d-st.—18 lots and gores on the north side of 52d-st., 275 feet west of 11th-av., with the cottages thereon.
Maps, &c., at the office of the auctioneers.
E. H. LUDLOW & CO., No. 3 Pine-st.

AUCTION SALE OF ENGINES, BOILERS, ROLLS, &c.—The valuable machinery of the National Steel Works on 2d-av., between 46th and 47th sts., will be sold at public auction on MONDAY, April 2, 1866, at 11 o'clock. For schedule and particulars apply to SAMUEL MULLIKEN & CO., Agents, No. 159 Front-st., corner Maiden-lane.

AUCTION SALES.

Thomas & Sons, Auctioneers.
TO CAPITALISTS, BUSINESS MEN, &c.
Very valuable business stand, No. 1,214 Chestnut-st., west of 12th-st., 25 feet front, 235 feet in depth, through to Sansom-st.
ON TUESDAY,
April 3, 1866, at 12 o'clock, noon, will be sold at public sale at the Philadelphia Exchange, all that substantial three-story brick messuage, with back buildings and lot of ground, situate on the south side of Chestnut-st., No. 1,214, west of 12th-st.; containing in front on Chestnut-st. 25 feet, and extending in depth 235 feet to Sansom-st.
Stable and Coach House.—There is a two-story brick stable and coach house on Sansom-st.
Clear of all incumbrance.
Terms—Half cash. Immediate possession.
It is one of the most valuable locations on Chestnut-st. High rents are offered for property in this square.
May be examined on application to the Auctioneers.
M. THOMAS & SONS, Auctioneers, Nos. 139 and 141 South 4th-st.
Philadelphia, March, 1866.

Henry D. Miner, Auctioneer—Office No. 37 Nassau-st., opposite the Post-office.
SALE OF A LARGE AND ELEGANT collection of modern pictures, embracing works of many of the leading artists of the French, Dutch, Belgian, English and American schools.
MINER & SOMERVILLE will sell at auction on the evenings of FRIDAY, 30th, and SATURDAY, 31st of March, at 7½ o'clock, at the Somerville Art Gallery, No. 845 Broadway, near 14th-st., a large and fine collection of modern Oil Paintings, from the various European and American schools, embracing fine examples of the following eminent artists, viz.:

L. Robbe, of Brussels.	Emil Sachse.	J. F. Kensett, New-York.
	E. Fichel, of Paris.	
J. Mertz, do.	P. Seignac, do.	G. H. Hall, do.
H. F. Schafts, do.	P. Sauvage, do.	W. S. Haseltine, do.
Kruseman Van Elten, do.	R. Accard, do.	W. N. Cary, do.
	C. Boucher, do.	
P. Stornbecker, do.	P. L. Couturier, do.	G. Inness, do.
W. Portman, of Dusseldorf.	F. Brest, do.	W. L. Sonntag, do.
Carl Hubner, do.	R. Lemmens, do.	P. Lacroix, do.
H. Mosler, do.	E. D. Deshayes, do.	S. Colman, do.
E. Hein, do.	H. Lazerge, do.	V. Mehlig, do.
A. Muller, do.	Lanfant de Metz, do.	H. A. Loop, do.
L. Schmitz, do.	Th. Frere, do.	L. M. Spenar, do.
T. Gerard, do.	Monfallat, do.	N. P. Johnson, do.
Count de Bylandt, do.	De Haas, do.	W. M. Oddie, do.
	H. Ronner, do.	F. O. C. Darley.
H. Savry, do.	S. Movillier.	W. M. Brown.
M. K. Koekkoek.	Vander Waarden.	S. J. Guy.
L. DeBuel.	A. Everson.	T. L. Smith.
H. De Buel.	W. Morris, of London.	H. B. Brown, of Portland.
F. Von Seben.	Armfield.	A. Marie.
David Col.	A. D. Brakeleer.	A. F. Bellows.
Rosierse.	Van Lemperten.	F. Rondell.
F. Kuseman.	E. Kesler.	E. Vedder.
A. T. Bricher.		W. T. Richards, of Philadelphia.

The above are now on exhibition, with catalogue.

AUCTION SALE OF 15,000 TO 20,000 TONS SCRANTON COAL, APRIL 4, 1866.
New-York, March 28, 1866.
The Delaware, Lackawanna and Western Railroad Company will hold their thirty-fifth auction sale of coal on WEDNESDAY, the 4th day of April, 1866, at 12 o'clock, noon, at their new salesroom, No. 26 Exchange-place, corner of William-st., New-York, at which time they will sell, by Messrs. John H. Draper & Co., Auctioneers,
15,000 TO 20,000 TONS OF FRESH MINED SCRANTON COAL,
of the usual sizes, deliverable at their depot, Elizabethport, N. J., during the month of April next.
The sale will be positive. Each lot put up will be sold to the highest bidder. No bids in any form whatever being made for account of or on behalf of the Company. The conditions will be fully made known at the time of sale.
Terms—Fifty cents per ton, in current funds, payable on the day of sale, and the balance, with the Government tax of seven cents per ton, in current funds, within ten days thereafter, at the office of the Company.
JOHN BRISBIN, President.

Edward Schenck, Auctioneer.
ELEGANT SPAN OF CARRIAGE HORSES, PARK PHAETON AND HARNESS.
By EDW. SCHENCK, THIS DAY, 31st inst., at 9½ A. M., at the private stables No. 106 West 18th-st.

Henry H. Leeds, Auctioneer.
HENRY H. LEEDS & MINER WILL SELL by auction on the EVENING of FRIDAY, April 6, at 7½ o'clock, at the old Dusseldorf Gallery, No. 548 Broadway, next door below Tiffany & Co.'s, a superb collection of oil paintings, belonging entirely to one of our first connoisseurs, selected by him without regard to expense from the highest artists of the ancient and modern schools, sold in consequence of the owner leaving for Europe, consisting in part of the following celebrated artists:
A magnificent painting by P. P. Rubens.

Guercino,	Vernet,	Carlo Maratti,
Claude,	Ver Boem,	Bacareel,
Schweichardt,	G. Poussin,	Ber Hagen,
Victoor,	S. Rayedael,	Otho Marsens,
Orisonte,	Beakheyden,	Cigoli,
Beerestraten,	Zorg,	Albono,
Paul Veronese,	Barbiers,	Verpoel,
Singelback,	Mengs,	Rosade Tivoli.

And others of the modern school, elegant specimens of Laferre, pupil of Meissonier.

Ten Kate,	Inman,	Clays,
Hays, of London,	Deshayes,	Mosin,
DavidCox, London,	Lapierre,	and others.

They will be on exhibition on and after MONDAY, 2d of April, as above, free, and two evenings before the sale.

Morris Wilkins, Auctioneer.
VALUABLE PROPERTY ON PARK-PLACE, NEAR BROADWAY, AT AUCTION.—E. H. LUDLOW & CO. will sell at auction on TUESDAY, April 3, 1866, at 12 M., at the Exchange Salesroom, No. 111 Broadway, New-York:
Park-place—The valuable lot of ground, with the three-story and attic brick building thereon, No. 14 Park-place, on the southerly side, about 225 feet west of Broadway. Lot 22 feet 2 inches front, 22 feet 5 inches rear, by 75 feet in depth; in the midst of first-class handsome store improvements.
Terms of Sale—10 per cent. and auctioneer's fees on day of sale; balance on the delivery of the deed, on or before the 20th day of April, 1866. Possession will be given on the 1st of May.
Maps, &c., at the office of the auctioneers,
E. H. LUDLOW & CO., No. 3 Pine-st.

Henry H. Leeds, Auctioneer.
HENRY H. LEEDS & MINER WILL sell by auction on MONDAY, April 2, at 10½ o'clock, at the residence No. 46 Laight-st., near Hudson,
GENTEEL HOUSEHOLD FURNITURE,
consisting of Brussels and ingrain carpets, rosewood 6¾-octave piano, rosewood and mahogany sofas and chairs, do. centre table, pier tables, mahogany side tables, mahogany etageres, oil paintings and engravings, mahogany wardrobes, black walnut bedsteads, bureaus, washstands and commodes, easy chairs, feather beds, bolsters, pillows, hair and straw mattresses, china toilet sets, cribs, china, crockery and glassware, &c.
ALSO,
an assortment of kitchen furniture, with which the sale will commence.

Morris Wilkins, Auctioneer.
POSITIVE SALE BY ORDER OF THE Supreme Court under the direction of CHARLES A. PEABODY, Esq., Referee, valuable property on Broadway, between Fulton and Ann sts.—E. H. LUDLOW & CO. will sell at auction, on TUESDAY, April 3, 1866, at 12 o'clock, at the Exchange Salesroom, No. 111 Broadway, New-York:
Broadway.—The valuable plot of ground on the easterly side of Broadway, between Fulton and Ann sts., together with the plot in the rear, running through and forming an L on Ann-st., being 59 feet front on Broadway, and about 146 feet 6 inches in depth. Maps &c. at the office of the auctioneers,
E. H. LUDLOW & CO., No. 3 Pine-st.
Stephen Cambreleng, Attorney.

Henry H. Leeds, Auctioneer.
HENRY H. LEEDS & MINER WILL sell by auction, on THURSDAY EVENING, April 5, at 8 o'clock, at Snedicor's Gallery, No. 768 Broadway, near 9th-st., SUPERB COLLECTION OF PICTURES by the popular Artist, A. F. TAIT, Esq.—HENRY H. LEEDS & MINER will sell by auction about sixty highly finished pictures by this celebrated artist, finished in his best style, embracing a great variety of subjects; among the collection are some pictures by Tait and Jas. M. Hart—one painting, the Birds, and the other, the Landscape. It is seldom this artist comes before the public with a sale. His pictures are so much sought after that he rarely has the time to prepare a special sale. They are now on exhibition at Snedicor's Gallery, No. 768 Broadway.

Henry D. Miner, Auctioneer—Salesroom No. 37 Nassau-st., opposite the Post-office.
SALE OF ELEGANT HOUSEHOLD FURNITURE, &c.—MINER & SOMERVILLE will sell at auction, SATURDAY, March 31, at 10½ o'clock, at their salesroom, No. 37 Nassau-st.; Elegant household furniture, comprising rosewood and black walnut parlor suites, in silk brocatel and reps; superb carved mahogany cylinder bookcase and secretary, lined with satinwood; do. do. library bookcase to match, black walnut extension tables, bureaus, lounges, carpets, oil-cloths, office furniture, &c.; together with a large assortment of kitchen furniture, glassware, &c.

William Kennelly, Auctioneer.
SHERIFF'S SALE IN FORECLOSURE.—Will be sold at public auction on TUESDAY, April 3, 1866, at 12 o'clock noon, at the Exchange Salesroom, No. 111 Broadway, New-York City, by WILLIAM KENNELLY, Auctioneer:
The first-class brown-stone front English basement dwelling-house No. 64 East 38th-st., south side, 140 feet east of Park-av.; lot 20 feet wide, front and rear, and 98 feet 9 inches deep.
Also, the valuable store No. 10 Cedar-st., near Pearl-st.; lot 20 feet 2¾ inches front and about 59 feet deep.
For particulars and maps, inquire of EVARTS, SOUTHMAYD & CHOATE, No. 49 Wall-st.

A. Journeay, Auctioneer, Office No. 6 Pine-st.
WILL SELL ON WEDNESDAY, APRIL 4, at 12 o'clock, at the Exchange Salesroom, No. 111 Broadway, the following desirable property:
Houses and lots Nos. 104 and 120 West 4th-st., (Washington-square,) and No. 158 West 33d-st.
Vacant Lots.—Two lots on West 46th-st., near 11th-av.
Maps, with further particulars, at auctioneer's office, No. 6 Pine-st.

T. R. Minturn, Auctioneer.
THIS DAY, SATURDAY, MARCH 31, AT 12 o'clock, on Pier No. —:
50 boxes fresh Malaga oranges;
576 boxes fresh Malaga lemons.
Landing ex *Freeman*, from Malaga.

CIGARS AND TOBACCO.

VIGELIUS & SEYMOUR,
COMMISSION MERCHANTS IN
LEAF TOBACCO,
Nos. 182 and 184 Pearl-st.
Leaf tobacco received on consignment.

PRINTING MATERIAL.

WOOD TYPE AND PRESS WAREHOUSE.
VANDERBURGH, WELLS & CO., No. 110 Fulton-st., and Nos. 16 and 18 Dutch-st., New-York, manufacture superior WOOD TYPE, EAGLE, CALIFORNIA, and other economical cabinets, cases, stands and furniture. Boxwood, mahogany, maple and pine, expressly for engravers. Types, inks, presses and other printing materials at exactly the maker's prices. Valuations made; offices bought and sold. Large lots of second hand materials always on hand. VANDERBURGH, WELLS & CO., East corner Fulton and Dutch sts., (two blocks from Broadway,) New-York.

LOST AND FOUND.

LOST OR STOLEN—CHECK NO. 5,486, DRAWN by Beadleston & Hallock for $3,793 87, on American Exchange National Bank, to the order of E. Southwick, (not indorsed.) All parties are hereby cautioned against negotiating same, as payment has been stopped.

FOUND—MONDAY, 26TH, IN BROADWAY, A ROLL OF MONEY. The owner will call on H. M. LOCKWOOD, No. 506 Broadway, up stairs.

BESEQUE, BAZIQUE, BESIQUE.
This very popular family game, neatly put up in leather cases, with rules and registers complete for playing, for sale by the manufacturers,
SAM. HART & CO.,
No. 546 Broadway, New-York.

PROPOSALS

PROPOSALS FOR SAFES AND LOCKS.
Treasury Department, Washington, D. C., March [illegible], 1866.
Sealed proposals will be received at the office of the Supervising Architect, Treasury Department, Washington, D. C., until 12 M., April 3, 1866, for furnishing the Burglar-Proof and the Burglar and Fire-Proof Safes required by the Treasury Department for one year from the acceptance of the proposal of the successful bidder.
Specifications and drawings for the Burglar-Proof Safes, showing the form of construction at present used, viz.: alternate plates of iron and hardened steel, can be obtained upon application at this Department.
Burglar and Fire-Proof Safes will be constructed in the same manner, and cased with a suitable fire-proof covering, the plans and specifications for which must be submitted by the bidder.
Safes to be shipped in perfect condition within a reasonable time from date of order.
The Locks will be furnished by this Department, but must be put in place by the contractor, and be in perfect working order when the Safe is turned over to the proper officer of the Government.
The bids to be per superficial foot, measured on the outside, and to cover all charges whatever, including painting and door fixtures, (except cost of locks.)
Proposals will also be received for Burglar and Powder-Proof Locks, to be accompanied with samples.
All bids must be accompanied by the guaranty of two responsible persons in the sum of $5,000, that the bidder will accept and perform the contract if awarded to him, the sufficiency of the security to be certified to by the District-Attorney of the district where the bidder resides.
The Department reserves the right to reject any or all bids, or to award the contract for Burglar-Proof Safes to one party, and the Burglar and Fire-Proof Safes to another, if it be deemed for the interest of the Government to do so, and no bid will be considered that does not conform to the requirements of this advertisement.
Proposals to be indorsed "Proposals for Safes and Locks," and addressed to A. B. MULLETT, Acting Supervising Architect, Treasury Department, Washington, D. C.
A. B. MULLETT, Acting Supervising Architect.

UNITED STATES MILITARY RAILROADS.
Office of Assistant Quartermaster, Washington, D. C., March 27, 1866.
Sealed Proposals will be received until 12 o'clock at noon on TUESDAY, the 17th day of April next, for 19¼ tons good 45 lb. railroad iron, laid on track connecting the Norfolk and Petersburgh Railroad with the Seaboard and Roanoke Railroad at Suffolk, Va.
Bidders will state the price per ton in cash for the iron—the chairs, spikes and ties to be included.
70 1460-2240 tons of good 45 lb. rail, in track leading from Richmond, Fredericksburgh and Potomac Railroad, at Aquia Creek to Yuba Dam Wharf.
Bidders will state the price per ton in cash for the iron—the ties, timber, spikes and chairs to be included.
Proposals should be indorsed "Bids for Railroad Iron," and addressed to the undersigned.
H. L. ROBINSON, Brevet Brig.-Gen. and A. Q. M.

Assistant Quartermaster-General's Office, Philadelphia, March 28, 1866.
SEALED PROPOSALS WILL BE RECEIVED at this office until THURSDAY, the 5th of April next, at 12 o'clock M., for immediate delivery at the Schuylkill Arsenal, in merchantable packages of
10,000 brass rings, 1¼ inches.
10,000 iron wire snaps, (Hotchkiss' patent,) ⅜ inch.
15,000 iron "D" rings, ⅞ inch.
500 pounds copper rivets, assorted.
500 pounds flax sewing twine.
ALSO,
40,000 yards 56-inch burlaps, to be delivered at the rate of 5,000 yards per week.
Parties offering goods should make separate proposals for each article offered, the quantity they propose to furnish, the price, (which should be written both in words and figures,) and conform to the terms of this advertisement, a copy of which should accompany each proposal.
Samples of the articles required may be seen at this office.
Samples, when submitted, must be marked and numbered to correspond with the proposals; and the parties thereto must guarantee that the goods shall be, in every respect, equal to sample, otherwise the proposals will not be considered.
Bids will be opened on Thursday, the 5th day of April next, at 12 o'clock M., when bidders are requested to be present.
Each bid must be guaranteed by two responsible persons, whose signatures must be appended to the guarantee, and certified to as being good and sufficient security for the amount involved by some public functionary of the United States.
All proposals should be made out on the regular forms, which will be furnished on application at this office.
The right is reserved to reject any bid deemed unreasonable, and no bid from a defaulting contractor will be received.
Indorse envelope, "Proposals for (here insert the name of the article offered.)"
By order of Brevet Brig.-Gen. GEORGE H. CROSMAN, Assistant Quartermaster-General United States Army.
HENRY W. JANES, Captain and Assistant Quartermaster, Brevet Major United States Army.

TO STONE BLOCK PAVERS.—SEPARATE sealed proposals, each indorsed with the title of the work for which it may be offered, the name of the bidder, and the date of its presentation, will be received at this office until eleven o'clock A. M. of MONDAY, April second, one thousand eight hundred and sixty-six, for the construction of stone-block pavements in the following streets, to wit:
Forty-fifth street, from Sixth to Ninth avenue.
Twenty-seventh-street, from First to Fifth-avenue.
Twenty-eighth-street, from First to Fifth-avenue.
Twenty-ninth-street, from First to Fifth-avenue.
Water-street, from Old-slip to Coenties-slip.
Twelfth-street, from Second to Fourth-avenue.
West-street, from Battery-place to Chambers-street.
Thirty-fifth-street, from First to Second-avenue.
And Thirty-sixth-street, from Fourth to Fifth-avenue.
Specifications and blank forms for the bids can be obtained on application at this office.
THOMAS STEPHENS, ROBERT L. DARRAGH, A. W. CRAVEN, Croton Aqueduct Board.
Office of the Croton Aqueduct Department, March twenty-two, One thousand eight hundred and sixty-six.

PUBLIC NOTICES.

NOTICE TO TAX-PAYERS.
Office of Commissioners of Taxes and Assessments, No. 32 Chambers-st., New-York, Jan. 6, 1866.
Notice is hereby given that the Assessment Rolls of the Real and Personal Estate of the City and County of New-York, for the year 1866, will be open for inspection and review from and after Monday, January 8, 1866, and will remain open till the 30th day of April, 1866, for the correction of errors and the equalization of the assessments of the aforesaid real and personal estate of the City and County of New-York. All persons believing themselves to be aggrieved must make application to the Commissioners during the period above-mentioned, in order to obtain the relief provided by law. The act of 1859 provides that "during the time the books shall be open to public inspection, as hereinbefore provided, application may be made by any person considering himself aggrieved by the assessed valuation of his real or personal estate, to have the same corrected. If such application be made in relation to the assessed valuation of real estate, it must be made in writing, stating the ground of objection thereto, and thereupon the Commissioners shall examine into the complaint, and if in their judgment the assessment is erroneous, they shall cause the same to be corrected. If such application be made in relation to the assessed valuation of personal estate, the applicant shall be examined under oath by the said Commissioners, who shall be authorized to administer such oaths, or any of them; and if, in his or their judgment, the assessment is erroneous, they shall cause the same to be corrected, and fix the amount of such assessment as they may believe to be just, and declare their decision thereon within thirty days after such application shall have been made to them. No reduction shall be made by the Board of Supervisors of any assessment on real and personal estate imposed under this act, unless it shall appear, under oath or affirmation, that the party aggrieved was unable to attend within the period prescribed for the correction of taxes, by reason of sickness or absence from the city.
A. J. WILLIAMSON,
J. W. ALLEN,
J. W. BROWN,
Commissioners of Taxes and Assessments.

LUMBER.

WELLS & BONTECOU,
OLD FIRM—BAKER, WELLS & CO.,
LUMBER DEALERS.
WHOLESALE AND RETAIL.
ESTABLISHED 1839.
YARDS—On West-st., between Houston and King and Houston and Clarkson sts., and Nos. 572 and 574 Washington-st.
STEAM MILL,
WASHINGTON-ST., corner of CLARKSON.
YARD OFFICE, No. 344 WEST-ST.
DOWN-TOWN OFFICE, No. 47 SOUTH-ST.
The particular attention of SHIPPERS and COUNTRY DEALERS is invited to our large first-class and well-assorted STOCK of LUMBER, including SCANTLING, SHINGLES, YELLOW PINE FLOORING, STEP PLANK, &c.; &c.

BUSINESS CHANCES.

A MERCHANT HAVING AN ACQUAINTance and business every way desirable, in one of the most flourishing of Western cities, desires to form a connection with a party in this City, who will invest an equal amount with the advertiser, (from $20,000 to $25,000,) and who not only has the money, but who is in every way qualified to attend to the purchases of the house; therefore none whose business, as well as private character, will not bear the closest scrutiny need answer; undoubted New-York references given. Address L. 14., Box No. 5,733 New-York Post-office, with real name.

GLASS LETTERS AND NUMBERS FOR SIGNS—European style; richly gilded; unsurpassed for beauty and lasting; sent by express with directions; glass signs, druggists' glass labels, show-cards, doorplates, frames and gilding to order; agencies established. No. 107 Fulton-st.

FOR SALE—THE STOCK, FIXTURES AND good will of an old-established watch, jewelry and fancy goods business, in the best location in the City of Newark, N. J. Satisfactory reasons for selling. Address W. A. T., Box No. 124 *Times* Office. P. S.—No brokers need apply.

TO EXCHANGE—$10,000 IN CASH AND A DEsirable manufacturing establishment would be exchanged for a desirable stock of merchandise. Call on or address for three days J. C. WHEELER, No. 131 Duane-st., with Hoover, Stone & Co.

A RARE CHANCE—FOR SALE CHEAP, (FOR obvious reasons) a patent right for one State only, by which the purchaser, with energy, can make $20,000 per year. Apply at No. 200 Broadway, Room No. 12.
W. D. HALFMANN.

OIL REFINERY FOR SALE OR EXCHANGE IN BROOKLYN.—Capacity 200 to 300 barrels per week; will be sold low, as the owner has other business to attend to. Apply to R. NELSON, or BENEDICT & CO., No. 32 Pine-st., New-York.

COAL-YARD FOR SALE—FOUR LOTS, with more if wanted; office, shed, complete; situated on the bulkhead of 14th-st., North River. For further particulars, inquire as above.

SPECIAL PARTNER WANTED—WITH $100,000, in the wholesale grocery trade, by a house doing a profitable and growing trade. Full particulars by addressing TRADE, Box No. 164 *Times* Office.

MATRIMONIAL.

A LADY OF ENGLISH DESCENT, AGED 19, who is highly educated in music and the English branches, having become somewhat embarrassed in circumstances, having lost her only friend and relative in this country but a short time since, solicits the acquaintance of a gentleman of sterling worth and honor with a view to matrimony. Should she prove unable to meet with a gentleman of her choice, she would be willing to accept a position as housekeeper in the family of a widower or bachelor, trusting she could suit the most fastidious in the management of their household affairs. Call on Miss BLANCH DREW, No. 368 6th-av.

SITUATIONS WANTED.

FEMALES.

WANTED—BY A YOUNG WIDOW, A SITUATION as saleswoman, cashier, copyist, or assistant book-keeper; satisfactory reference as to capability and character. Address, for one week, Mrs. DONOAN, Philadelphia, Penn., Post-office.

WANTED—AT A TAILORESS, WORK IN FAMILIES by the day, to cut and make boys' clothing; also sacks and basques in the latest style. Address Mrs. A. WISE, No. 152 East 28th-st.

A DRESSMAKER WOULD LIKE A FEW more families to work for by the day or week; can cut and fit ladies' and children's dresses and trim. Address No. 29 Cornelia-st.

DOMESTICS, SERVANTS, HELP, &c., advertising for situations, places, homes, &c., in the DAILY TRIBUNE, are charged only 25 cents.

MALES.

WANTED—A SITUATION AS SUPERINTENDENT of a farm; thoroughly understand the business, including raising tobacco and vegetables; can give the best of references as to character and capability of managing a farm successfully. Address SUPERINTENDENT, Box No. 183 *Times* Office.

WANTED—A SITUATION AS GARDENER BY an Englishman without family, who is a thoroughly competent man, to take charge of green-house, hot-house, graperies, fruits, flowers and vegetables; can furnish the best of references from last employer. Address F. G., Young & Elliott's seed-store, No. 9 John-st.

WANTED—A SITUATION BY A SINGLE MAN as coachman and gardener, or to take entire charge of a small place; a permanent situation chief object; has the best of City and country reference. Address C. H. N., Box No. 195 *Times* Office.

WANTED—A SITUATION BY A YOUNG MAN of long experience, as coachman; is willing to assist in gardening; first-class reference from last employer; no objection to the country. Address R. M., Box No. 191 *Times* Office.

WANTED—BY A SINGLE PROTESTANT young man (a Scotchman) a situation as coachman; understands his business thoroughly and is willing and obliging; has the best of reference. Address P., Box No. 2[illegible] *Times* Office.

WANTED—BY A SINGLE YOUNG MAN, A situation as coachman; he understands the care of horses and carriages, and good reference given; no objection to the country. Call at No. 58 Great Jones-st., private stable.

WANTED—A SITUATION AS GARDENER BY a young, single man, Protestant; can take charge of green-house, and grapery; first-class reference. Address CHARLES, Box No. 3,307 Post-office.

WANTED—A SITUATION BY A YOUNG MAN as coachman and plain gardener, or will take charge of a small place; can milk. Call or address J. S., Box No. 217 *Times* Office.

WANTED—A SITUATION BY A MAN WITH A small family as gardener and farmer. Address or call on C. RAGER, No. 41 Broad-st., on Monday.

WANTED—A SITUATION AS COACHMAN BY a young man (American.) Address O. K., Box No. 220 *Times* Office.

WANTED—A SITUATION BY A YOUNG MAN (American) as porter in a store; good City reference. Address A. H. G., Box 168 *Times* Office.

TO PAPER MAKERS.—SITUATION wanted as foreman in a paper mill by a man who has had considerable experience in the fine trade. Address J. T., Box No. 160 *Times* Office.

A GENTLEMAN DESIRES AN ENGAGEMENT on a Southern plantation. Address H. H. F., Box No. 177 *Times* Office.

HELP WANTED.

AGENTS WANTED.
NEW BOOK—NOW READY.
GET THE BEST—FROM OFFICIAL SOURCES.
The great campaigns of GRANT and SHERMAN, by the popular historian, J. T. HEADLEY.
COMPLETE IN ONE VOLUME—ILLUSTRATED.
The most attractive work on the war. Extra inducements offered. Send stamp for terms. Address
E. B. TREAT & CO., No. 130 Grand-st., New-York.

$1,500 PER YEAR.—WE WANT AGENTS everywhere to sell our improved $20 sewing-machines. Three new kinds. Under and upper feed. Warranted five years. Above salary or large commissions paid. The only machines sold in United States for less than $40, which are *fully licensed by Howe, Wheeler & Wilson, Grover & Baker, Singer & Co., and Bachelder. All other* cheap machines are *infringements.* Circulars *free.* Address or call upon SHAW & CLARK, Biddeford, Maine.

AGENTS WANTED—$150 PER MONTH, TO sell the Common Sense Family Sewing-Machine; it will hem, stitch, fell, quilt, bind, braid and embroider beautifully. Price only $20. Every machine is warranted for three years. For terms and circulars address C. BOWERS & CO., No. 255 S. 5th-st., Philadelphia, Penn.

SALESMAN WANTED IN A WHOLESALE dry-goods store; one well acquainted with the City trade. Address Box No. 751 Post-office.

WANTED—A FIRST-CLASS SALESMAN FOR the China business; must be well acquainted with the trade throughout the country. Also, an office assistant; must be a good penman and accountant, with good references. Apply to E. V. HAUGHWOUT & CO, Nos. 488, 490 and 492 Broadway, corner Broome-st.

WANTED—SEVENTY-FIVE EXPERIENCED canvassers to solicit advertisements in the Cities of New-York, Brooklyn, Jersey City and Newark for "Kellogg's United States Mercantile Register." Apply between 2 and 4 P. M. to KELLOGG, JOHNSTON & CO., second floor, No. 56 Beekman-st., New-York.

WANTED—A GARDENER WHO THOROUGHly understands his business in all its branches; must come well recommended; married man preferred. Apply at lime office, corner 30th-st. and 11th-av., between the hours of 10 and 2 o'clock.

WANTED.—AGENTS, MALE AND FEMALE, are making as high as $20 per day with "THE GREAT LABOR SAVER," worth $20 to any family. Only $3 to $10 capital required. Send stamp for particulars. R. WAYVELL, Box No. 4,781, Chicago.

WANTED—BY AN IMPORTING AND COMMISSION house, a man with a large connection, to solicit orders for small wares and white goods. Address, with reference, IMPORTER, Box No. 187 *Times* Office.

WANTED—A FIRST-RATE BOOK-KEEPER; must have the most unequivocal references as to character and capacity. State salary expected. Address F. & C., No. 84 Wall-st., basement.

WANTED—IMMEDIATELY, TWO GOOD CARriage painters, at the factory corner of 3d-av. and 127th-st. J. LOCKWOOD.

WANTED—SOME GOOD BOYS TO LEARN the trade of saw grinding. Apply at R. HOE & CO.'S, No. 31 Sheriff-st.

WANTED—A BOY IN A WHOLESALE DRY-goods store. Salary $100 the first year. Address Box No. 751 Post-office.

WANTED—A BOY WHO WRITES A GOOD hand in the office of a fruit-store. Address FRUITS, Box No. 170 *Times* Office.

WANTED—A BOY IN A BOOK-STORE. ADdress, stating age, residence, &c., A., Box No. 131 *Times* Office.

WANTED—AN ACTIVE SALESMAN FAMILIAR with the umbrella and parasol trade. Apply to DAWS & FISKE, Nos. 98 and 100 Franklin-st.

WANTED—A PLAIN COOK, WASHER AND ironer, to go to Morristown, N. J. Apply at No. 15 West 20th-st.

WANTED—A BOY, IN A WHOLESALE DRY-goods store; salary $100 the first year. Address Box No. 751 Post-office.

MISCELLANEOUS.

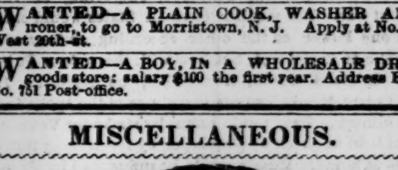

THE HIGHEST CASH PRICES paid for OLD NEWSPAPERS of every description, old PAMPHLETS of every kind, old BLANK BOOKS and LEDGERS that are written full, and all kinds of WASTE PAPER from bankers, insurance companies, brokers, patent medicine depots, printing offices, bookbinders, public and private libraries, hotels, steamboats, railroad companies, express offices, &c.
STOCKWELL & EMERSON, No. 25 Ann-st.

"TWINES ONLY."
ESTABLISHED 1845.
JAS. P. TRAVERS.
No. 46 BEEKMAN-ST., New-York.
Manufacturer and dealer in all kinds of
HEMP, FLAX AND COTTON TWINES.
Twines for grain, coffee, salt and guano sacks, cotton bales, ham bags, wrapping, writing, news, book and sand paper, paper hangings, seine and gilling nets, fly nets, loom cord, spindle banding, &c.
TOBACCO TWINE, WOOL TWINE, HOP TWINE, Mattress, Tufting, Stitching, Broom, Binding, Sewing, Sail, Carpet and all other Twines.
Twines for Hardware, Dry Goods, Grocers, Druggists, Ship-chandlers, Book-binders, Paper and Broom Makers, Stationers, Upholsters, Fishermen, Weavers and all other trades.
TROT, STAGING, CHALK and PLOW LINES; TO THE TRADE.
At my mills, No. 59 Ann-st., I am prepared to twist, finish and ball all kinds of Cotton, Flax and Hemp Twines, in a superior way, at the shortest possible notice, and on the most accommodating terms.
Patentee and Manufacturer of Jute Wrapping Twine.
JAS. P. TRAVERS, No. 46 Beekman-st.

W. & S. BUTCHER, SHEFFIELD, ENGLAND.
Office No. 54 Beekman-st., New-York,
Have received by recent importation:
Wm. Goodliad's O. S. Files for MACHINISTS.
Pocket and Table Cutlery, Carvers, &c.
William Wilkinson & Son's Sheep Shears.
Grass Hooks, &c., &c., &c.,
all of which are offered to the trade on favorable terms.

ROUND CORNER'D PLAYING-CARDS.
These cards, now so much used, *will not split*, the old, sharp-pointed cards *will split* and become worthless before half worn out. Sold by all stationers and fancy goods and drug-stores in the United States, and by the manufacturers,
SAM. HART & CO.,
No. 546 Broadway, New-York.

New-York, March 30, 1866.
AT A MEETING OF THE MASTER-SHIPBUILDERS of this City and vicinity, held this day to take into consideration the demand recently made by the carpenters and caulkers, to change the hours of labor for a day's work, from ten hours on new and nine hours on old work, to eight hours, it was unanimously
Resolved, That we will open our respective establishments on Monday next, for business, and that the hours of labor for a day's work shall be the same as heretofore. Signed,

THOMAS STACK,	ELISHA S. WHITLOCK,
W. H. WEBB,	JOHN ENGLIS & SON,
LAWRENCE & FOULKS,	J. B. VAN DUSEN,
HENRY STEERS,	PINE & DAVIS,
E. F. WILLIAMS,	D. D. WESTERVELT,
WEBB & BELL,	J. SIMONSON,
JOYCE & WATERBURY,	C. & R. POILLON.

BONE DUST—(PURE)—FINE AND COARSE—for sale in quantities to suit purchasers, by
PETER COOPER,
No. 17 Burling-slip, New-York.

ALL OFFICERS, EITHER IN OR OUT of the service, who performed duty after date of commission and prior to muster in, will please call at or apply in writing to the United States Army Agency, No. 84 Bleecker-st., New-York City, immediately.

N. B.—THE REMOVAL OF REMAINS INTERRED in the burying ground on 28th-st., between 9th and 10th avs., will commence on MONDAY, April 2. Further information may be obtained from E. H. SENIOR & SONS, No. 75 Carmine-st.

FOR SALE—THREE LIGHT-BOATS, READY for service. For particulars inquire of T. & J. J. GRAY, No. 302 West-st., or EDWARD MARK, No. 10 North-Moore-st., or McNAB & HARLIN, 66 John-st.

SHIPPING.

THE BRITISH AND NORTH AMERICAN ROYAL MAIL STEAMSHIPS.
BETWEEN NEW-YORK AND LIVERPOOL, CALLING AT CORK HARBOR.
AND
BETWEEN BOSTON AND LIVERPOOL, CALLING AT HALIFAX AND CORK HARBOR.
AUSTRALASIAN leaves New-York Wednesday, April 4.
CHINA leaves Boston Wednesday, April 11.
CUBA leaves New-York Wednesday, April 18.
ASIA leaves Boston Wednesday, April 25.
PERSIA leaves New-York Wednesday, May 2.
AFRICA leaves Boston Wednesday, May 9.
FROM NEW-YORK TO LIVERPOOL.
Chief Cabin Passage.......$132 50
Second Cabin Passage.......80 00
FROM BOSTON TO LIVERPOOL.
Chief Cabin Passage.......$112 50
Second Cabin Passage.......65 00
payable in gold, or its equivalent in United States currency.
Berths not secured until paid for.
An experienced surgeon on board.
The owners of these ships will not be accountable for Specie or Valuables unless bills of lading, having the value expressed, are signed therefor.
For freight or passage, apply to E. CUNARD, No. 4 Bowling-green.

FOR LIVERPOOL DIRECT.—CUNARD steamships TRIPOLI, WEDNESDAY, 11th April; HECLA, WEDNESDAY, 18th April. Cabin passage, $105; gold or its equivalent. For freight or passage, apply to E. CUNARD, No. 4 Bowling-green.

ONLY AMERICAN LINE TO ENGLAND AND FRANCE.
The New-York and Havre Steamship Company's first-class mail steamships ARAGO and FULTON, having been thoroughly refitted, will leave Pier No. 37 North River for Havre, calling at Falmouth, on the following days, at noon, precisely:
ARAGO.......HENRY A. GADSDEN.......March 17, 1866.
FULTON.......JAMES A. WOTTON.......April 14, 1866.
ARAGO.......HENRY A. GADSDEN.......May 12, 1866.
FULTON.......JAMES A. WOTTON.......June 9, 1866.
ARAGO.......HENRY A. GADSDEN.......July 7, 1866.
And every twenty-eight days thereafter.
PRICES OF PASSAGE IN GOLD.
First cabin.......$132 50 | Second cabin.......$80 00
Through tickets to London, $5 extra.
An experienced surgeon on board.
The company will not be responsible for specie or valuables unless bills of lading, having the value expressed, are signed therefor.
For further information, apply to JOSEPH J. COMSTOCK, Agent, No. 7 Broadway, New-York.

THE NORTH AMERICAN LLOYD.
New line of first-class side-wheel steamers between NEW-YORK AND BREMEN VIA COWES, with comfortable accommodations for passengers of all grades, carrying the U. S. Mail. Leave New York on THURSDAYS:
Atlantic, 3,000 tons, CHAS. HOYER, Comm.......12th April.
Baltic, 3,000 tons, 1,600 horse power.......26th April.
Western Metropolis, 2,600t., 1,600 horse power.......10th May.
Atlantic, 3,000 tons, 1,600 horse power.......31st May.
An experienced surgeon on board.
The Company will not be responsible for specie or valuables unless bills of lading, having the value expressed, are signed therefor.
Rates of passage, payable in gold, or its equivalent: First cabin, $105; second cabin, $62 50; steerage, $37 50.
For freight and passage apply to RUGER BROS., General Agents, No. 45 Beaver-st.
For subscription to the stock of this Company, offering a very remunerative investment, apply to V. PRECHT, Secretary, Office of the North Am. Lloyd, No. 45 Beaver-st.

ONLY DIRECT LINE TO FRANCE.
THE GENERAL TRANSATLANTIC COMPANY'S MAIL STEAMSHIPS BETWEEN NEW-YORK AND HAVRE, CALLING AT BREST.
The splendid new vessels on this favorite route for the Continent will sail from Pier No. 50, North River, as follows:
WASHINGTON....SURMONT....SATURDAY, April 7
PEREIRE....DUCHESNE....SATURDAY, April 21
NAPOLEON III....BOCANDI....SATURDAY, May 5
LAFAYETTE....LEMARIE....SATURDAY, May 19
PRICE OF PASSAGE IN GOLD.
First cabin, $135; second cabin, $80, including table wine in either class.
Passengers intending to land at Brest will be furnished here with railroad coupon tickets, and their baggage checked to Paris, at an additional charge of $5 for first and $3 for second class.
Medical attendance free of charge.
For further information apply to GEO. MACKENZIE, Agent, Removed from No. 7 to 58 Broadway.
At Paris, 12 Boulevard des Capucines, (Grand Hotel.) At Havre, WM. ISELIN & CO.

NATIONAL STEAM NAVIGATION CO. (Limited.)
NEW-YORK TO LIVERPOOL, Calling at Queenstown to land passengers.

Ships.	Tons.	Commanders.
QUEEN	3,412	Grogan.
ERIN	3,310	Cutting.
PENNSYLVANIA	2,872	Lewis.
LOUISIANA	3,166	Thomson.
ENGLAND	3,450	Grace.
SCOTLAND	3,695	Hall.
VIRGINIA	2,876	Prowse.
HELVETIA	3,315	Ogilvie.

Leaving Pier No. 47, North River, as follows:
PENNSYLVANIA.......SATURDAY, March 31
HELVETIA.......SATURDAY, April 7
SCOTLAND.......SATURDAY, April 14
ENGLAND.......SATURDAY, April 21
VIRGINIA.......SATURDAY, April 28
AND EVERY SATURDAY THEREAFTER.
The size of these steamships admits of very spacious state-rooms, all opening directly into the saloon; the accommodations and fare are unsurpassed, and the rates lower than by any other line.
An experienced Surgeon on each ship free of charge.
Steerage passage tickets to bring parties from Liverpool or Queenstown, for $40 currency.
Cabin passage, $90; Steerage, $30—payable in currency.
The owners of these vessels will not be accountable for specie or valuables unless bills of lading, having their value expressed therein, are signed therefor.
For freight or cabin passage, apply at the office of the Company, No. 57 Broadway. J. D. NAAR, Acting Manager.
For steerage passage at THOMPSON'S Passage Office, No. 275 Pearl-st., and at the Company's Office, No. 57 Broadway.

STEAM TO LIVERPOOL—CALLING AT Queenstown. The Inman Line, sailing semi-weekly, carrying the United States Mails.
CITY OF WASHINGTON....SATURDAY....March 31
CITY OF DUBLIN....WEDNESDAY....April 4
CITY OF BALTIMORE....SATURDAY....April 7
CITY OF MANCHESTER....WEDNESDAY....April 11
and each succeeding SATURDAY and WEDNESDAY, at noon, from Pier No. 44 North River.
RATES OF PASSAGE, PAYABLE IN CURRENCY.
BY THE MAIL STEAMER SAILING EVERY SATURDAY.
First Cabin.......$120 | Steerage.......$35
First Cabin to London.......125 | Steerage to London.......40
First Cabin to Paris.......135 | Steerage to Paris.......50
Passage by the Wednesday steamers: First Cabin, $90; Steerage, $35.
Passengers also forwarded to Havre, Hamburg, Bremen, &c., at moderate rates.
Steerage passage from Liverpool or Queenstown, $45. Tickets can be bought here by persons sending for their friends.
For further information apply at the Company's Offices. JOHN G. DALE, Agent, No. 15 Broadway, New-York.

FOR HAVANA DIRECT.
The United States Mail Sidewheel Steamship COLUMBIA, D. B. BARTON, Commander, Will leave Pier No. 4 North River, on WEDNESDAY, April 4, at 3 o'clock P. M. precisely, for Havana direct.
For freight or passage apply to SPOFFORD, TILESTON & CO., No. 29 Broadway.
N. B.—The favorite steamer MORRO CASTLE will succeed the COLUMBIA, and leave on April 11.

FIRST CABIN PASSAGE, TWENTY DOLLARS, TO
SAVANNAH, GEORGIA.
EVERY SATURDAY, FROM PIER NO. 13, NORTH RIVER, in connection with railroads throughout Georgia and Florida.
EMPIRE SIDE-WHEEL LINE.
Passage tickets issued through to Augusta, Macon, Thomasville, Darien, Brunswick, St. Mary's, Fernandina, Jacksonville, and Picolatka.
The fast and favorite steamship MISSOURI, W. LOVELAND, Commander, Will sail for Savannah direct from Pier No. 13, North River, foot of Cedar-street, on SATURDAY, March 31, promptly at 3 o'clock.
Freight received daily and handled carefully.
Bills of lading furnished and signed on the pier.
The SAN SALVADOR follows April 7.
For freight or passage, having elegant accommodations, apply to GARRISON & ALLEN, Agents, No. 5 Bowling-green.
Agent at Savannah, B. H. HARDEE.

FOR SAVANNAH, GEORGIA.
MURRAY'S LINE.—THURSDAYS.
Connecting with all railroads throughout Georgia and Florida.
LEO.......DEARBORN, Commander.
VIRGO.......BULKLEY, Commander.
The favorite fast sailing steamship LEO will sail from Pier No. 16 East River, foot of Wall-st., THURSDAY, April 5, at 3 P. M.
For freight or passage, having elegant accommodations, apply to MURRAY, FERRIS & CO., Nos. 61 and 62 South-st.
OCTAVUS COHEN, Agent in Savannah.
State rooms secured at the Fifth-avenue Hotel Telegraph Office.

FOR SAVANNAH, GA.
ATLANTIC COAST MAIL STEAMSHIP COMPANY. WEEKLY LINE. SIDE-WHEEL STEAMERS.
HERMAN LIVINGSTON.......Capt. J. B. BAKER.
GEN. BARNES.......Capt. THOS. H. MORTON.
The favorite side-wheel steamship HERMAN LIVINGSTON, will leave on SATURDAY, March 31, at 3 o'clock P. M., precisely, from Pier No. [illegible] North River, connecting with all the railroads in Georgia and Florida steamers.
All the connections to and beyond Augusta now complete. Through rates given to the interior of Georgia, Alabama, Mississippi and Tennessee.
For freight or passage, having splendid accommodations, apply to LIVINGSTON, FOX & CO., Agents, No. 141 Broadway.
Agents in Savannah, WILDER & FULLERTON.
Goods to be forwarded by railroad should be marked care of "C. R. R. Agent."

FOR SAVANNAH.
PIONEER LINE.
Cabin passage.......$25 | Deck.......$10
EVERY THURSDAY.
Landing cargo in Savannah the following Monday morning.
The new and first-class steamship PERIT, Capt. E. A. DELANOY, will leave Pier No. 4 N. R. at 3 P. M., on THURSDAY, April 5.
For freight or passage, having unsurpassed accommodations, apply to LEWIS L. JONES, No. 17 Broadway.
Agents in Savannah, HUNTER & GAMMELL.

FOR RICHMOND, CITY POINT AND NORFOLK.
The new and elegant SIDE-WHEEL steamships HATTERAS, Capt. LEWIS PARRISH, every SATURDAY, at 12 M.
ALBEMARLE, Capt. H. A. BOURNE, every WEDNESDAY, at 12 M.
FROM PIER NO. 36 NORTH RIVER.
Freight at printed tariff rates.
For freight or passage, having unsurpassed accommodations. Apply to LIVINGSTON, FOX & CO., No. 141 Broadway.
Freight received on our covered pier, No. 36 North River, at all times during business hours.
Goods consigned to our address promptly forwarded.
All bills of lading signed on board the ship.

FOR NORFOLK AND CITY POINT.
The OLD LINE, from Pier No. 21, North River.
NIAGARA, Capt. COUCH, EVERY SATURDAY, at 3 P. M.
SARATOGA, Capt. KING, EVERY WEDNESDAY, at 3 P. M.
G. HEINEKEN & PALMORE, No. 115 Broadway.
Agents New-York and Virginia Steamship Co.

UNITED STATES PASSPORT BUREAU.—Citizens about to travel abroad may procure Passports through A. C. Willmarth, U. S. Passport Agent, No. 31 Chambers street.

SHIPPING.

PACIFIC MAIL STEAMSHIP COMPANY'S THROUGH LINE
TO CALIFORNIA,
AND CARRYING THE UNITED STATES MAIL, leave Pier No. 42 North River, foot of Canal-st., at 12 o'clock noon, on the 1st, 11th and 21st of every month, (except when these dates fall on Sunday, and then on the preceding Saturday,) for ASPINWALL, connecting, via Panama Railway, with one of the company's steamships from Panama for SAN FRANCISCO, touching at ACAPULCO.
MARCH.
31st. ARIZONA, connecting with GOLDEN AGE.
APRIL.
11th. HENRY CHAUNCEY, connecting with CONSTITUTION.
21st. NEW-YORK, connecting with GOLDEN CITY.
Departures of 1st and 21st connect at Panama with steamers for SOUTH PACIFIC PORTS; 1st and 11th for CENTRAL AMERICAN PORTS. Those of 1st touch at MANZANILLO.
Baggage checked through. One hundred pounds allowed each adult.
An experienced surgeon on board. Medicines and attendance free.
For passage tickets or further information apply at the company's ticket office, on the wharf, foot of Canal-st., North River, New-York. F. W. G. BELLOWS, Agent.

OPPOSITION LINE
TO CALIFORNIA, VIA NICARAGUA, On the 20th of every month.
REDUCED RATES OF PASSAGE.
First Class, $175 to $200; Second Class, $125; Third Class, $65. IN CURRENCY.
THROUGH TO SAN FRANCISCO.
The Central American Transit Company having placed a fine new steamboat on LAKE NICARAGUA, thereby insuring passengers A PROMPT AND RELIABLE TRANSIT, will dispatch the fast and elegant steamship SANTIAGO DE CUBA, JERRY W. SMITH, Commander, On APRIL 20, at NOON, From Pier No. 29 North River, foot of Warren-st. For passage apply early, by mail or in person, at No. 177 West-st., corner of Warren-st. D. N. CARRINGTON, Agent.

PACIFIC MAIL STEAMSHIP COMPANY.
NOTICE TO SHIPPERS TO SOUTH AND CENTRAL AMERICAN POINTS.
Having concluded arrangements with the PACIFIC STEAM NAVIGATION COMPANY and the CENTRAL AMERICAN STEAMSHIP COMPANY, we are now prepared to receive and forward WITH DISPATCH all kinds of goods, to and from points on the SOUTH PACIFIC and CENTRAL AMERICAN COAST, under THROUGH BILL OF LADING at GREATLY REDUCED RATES.
For further particulars, classification of goods and rates, apply at our office, No. 84 Broadway. WELLS, FARGO & CO., Sole Freight Agents P. M. S. S. Co.

FOR CALIFORNIA VIA PANAMA.
The Pacific Mail Steamship Company's Steamer ARIZONA will sail from Pier No. 42 North River, on SATURDAY, March 31, at 12 o'clock, noon.
Freight received as usual.
WELLS, FARGO & CO., No. 84 Broadway.
Sole freight agents for Pacific Mail Steamship Company.

FOR CHARLESTON S. C.
PEOPLE'S MAIL STEAMSHIP COMPANY.
EMILY B. SOUDER.......Capt. R. LOCKWOOD.
MONEKA.......Capt. C. P. MARSHMAN.
The above splendid steamships will leave every THURSDAY, at 3 P. M., from Pier No. 37 North River, invariably landing cargo at Charleston on Monday morning.
The new and elegant steamship EMILY B. SOUDER, will sail on THURSDAY, April 5, at 3 o'clock P. M.
For freight or passage, with unsurpassed accommodation, apply to LIVINGSTON, FOX & CO., No. 141 Broadway.
Consignees at Charleston, ARCHIBALD, GETTY & CO. All bills of lading signed on board the vessel.
The MONEKA will follow on THURSDAY, March 29.

FOR CHARLESTON, S. C.
REGULAR LINE OF FIRST-CLASS STEAMSHIPS.
The elegant steamship ANDALUSIA sails THIS DAY, at 3 P. M. (Cargo received up to 2½.)
The elegant and popular steamship QUAKER CITY will follow on SATURDAY, April 7.
Intermediate vessels will be dispatched as occasion may require, sailing promptly at 3 o'clock, from Pier No. 14 East River, foot of Wall-st.
For freight or passage apply to ARTHUR LEARY, No. 73 William-st.

FOR NEW-ORLEANS DIRECT.
BLACK STAR LINE.
The fast-sailing steamship MARMION, Capt. E. R. WARSAW, will leave Pier No. 13 North River, on SATURDAY, March 31, at 3 P. M. For freight or passage, having handsome accommodations, apply to R. LOWDEN, Ag't, No. 54 Wall-st.
Bills lading signed at the office, No. 93 West-st., corner of Cedar.
The MONTGOMERY will follow on Saturday, April 6. GEO. A. FOSDICK, Agent at New-Orleans.

NEW-ORLEANS DIRECT.
The New-York Mail Steamship Company's steamship MERRIMACK will leave on SATURDAY, March 31, at 3 P. M., from the Company's pier, No. 46 North River.
For freight or passage apply to JAMES A. RAYNOR, No. 10 Barclay-st.

FOR NEW-ORLEANS DIRECT.
The new and first-class steamship GEO. CROMWELL, Capt. E. E. VAILL, will leave Pier No. 9 North River, on SATURDAY, March 31, at 3 P. M. For freight or passage, having unsurpassed accommodation, apply to H. B. CROMWELL, No. 86 West-st.

FOR WILMINGTON, N. C.
The first-class and reliable steamship STARLIGHT, PENNINGTON, Master, Is now receiving cargo and will be dispatched on her regular day, or before if loaded, from Pier No. 14 East River. For balance of freight or passage, apply to ARTHUR LEARY, No. 73 William-st.

STEAMBOATS.

MARCH, 1866.
SHREWSBURY AND LONG BRANCH,
Sandy Hook, Highlands, Port Washington, Mount's and Brown's Dock, Fairhaven AND RED BANK.
THE STEAMER META, Capt. WM. F. CONOVER, will leave the short pier, foot of Barclay-st., as follows:

LEAVE NEW-YORK.	LEAVE RED BANK.
Thursday, March 8, 11 A. M.	Friday, March 9, 10 A. M.
Saturday, March 10, 1 P. M.	Monday, March 12, 12 M.
Tuesday, March 13, 3 P. M.	Wednesday, March 14, 2 P. M.
Thursday, March 15, 3 P. M.	Friday, March 16, 7 A. M.
Saturday, March 17, 3½ P. M.	Monday, March 19, 7¼ A. M.
Tuesday, March 20, 9 A. M.	Wednesday, March 21, 9 A. M.
Thursday, March 22, 10 A. M.	Friday, March 23, 9 A. M.
Saturday, March 24, 12½ P. M.	Monday, March 26, 12 M.
Tuesday, March 27, 1 P. M.	Wednesday, March 28, 2 P. M.
Thursday, March 29, 3 P. M.	Friday, March 30, 2½ P. M.
Saturday, March 31, 3½ P. M.	Monday, April 2, 7 A. M.

THE GREAT INSIDE ROUTE FOR BOSTON.
AVOIDING POINT JUDITH.
STONINGTON LINE OF STEAMERS, being the safest and quickest between Boston and New-York. The staunch and splendid steamer PLYMOUTH ROCK, Capt. B. BRAYTON, On TUESDAYS, THURSDAYS and SATURDAYS; COMMODORE, Capt. E. F. CURTIS, On MONDAYS, WEDNESDAYS and FRIDAYS, at 5 o'clock P. M. from Pier No. 18 North River.
These boats are unsurpassed for comfort, strength and safety. State-rooms secured at the office, Pier No. 18, on board the boat, No. 76 Washington-st., Boston, and at the Providence Depot.
Return trains leave Boston at 5½ P. M. M. R. SIMONS, Agent.

FOR ALBANY AND TROY—SUNDAY BOAT! —The New-York and Troy Steamboat Company's steamer RIP VAN WINKLE will leave from Pier No. 40 North River, foot of Watts-st., SUNDAY EVENING, April 1, at 6 o'clock.

FOR AMBOY AND NEW-BRUNSWICK —Landing at Chelsea, Union, Star, Rossville, Woodbridge, Totten's and Wood's Dock, by the new steamer NEVERSINK, every afternoon, at 2½ o'clock, from foot of Chambers-st.

FOR NEW-HAVEN, HARTFORD AND SPRINGFIELD.—Steamers leave Peck-slip for New-Haven at 3:15 and 11 P. M., connecting with Railroad.

ASTORIA—FERRY-BOATS FOR SALE.
Steamboat *Williamsburgh*, 120x47 feet on deck, cylinder 32-inch, 8 feet stroke, good boiler, engine thoroughly overhauled and fitted up with all modern attachments, and hull rebuilt at an expense of $8,000 within six months.
Steamboat *Sunswick*, 100x40 feet on deck, cylinder 30-inch, 6 feet stroke, boiler equal to new, engine entirely renovated with new front, cylinder, condenser, valves, cut-off, &c., and hull repaired with new deck frame and planking entire, and new joiner-work about twelve months since. Both boats are provided with pumps, &c., according to United States law, are staunch and serviceable, now undergoing repairs, and will be delivered in perfect running order. Apply to JOHN C. WINANS, Hamilton Fire Insurance office, No. 11 Wall-st., or, after 3 P. M., at the ferry office, Astoria, Long Island.

RAILROADS.

HUDSON RIVER AND HARLEM RAILROADS.
On and after MONDAY, Jan. 1, 1866, trains for Albany and Troy, connecting with Northern and Western trains, will leave New-York as follows:
7:30 A. M. via Hudson River Railroad, 30th-st. and 10th-av., connecting with trains for North and West.
10 A. M. via Hudson River Railroad, connecting with Northern and Western trains.
11 A. M. via Harlem Railroad, 26th-st. and 4th-av., connecting with trains for North and West.
3:45 P. M. via Hudson River Railroad, connecting at Troy with train for Montreal, with sleeping-cars attached.
4 P. M. via Harlem Railroad, connecting at Albany with Western trains, and at Troy with Rensselaer and Saratoga and Troy and Boston, for points North, with sleeping-cars attached.
5 P. M. via Hudson River Railroad; sleeping-cars from New-York to Buffalo and Suspension Bridge without change. Also, to Montreal via Saratoga. This train runs on Sundays.
10 P. M. via Hudson River Railroad; with sleeping-cars attached, connecting at Albany and Troy with morning trains for North and West.
WM. H. VANDERBILT, Vice-President.

ERIE RAILWAY.—TRAINS LEAVE DEPOT foot of Chambers-st., via Pavonia Ferry:
7:30 A. M.—Day Express, for Canandaigua, Rochester, Buffalo, Salamanca and West. Connects at Buffalo with Lake Shore and Grand Trunk Railways, and at Salamanca, with Atlantic and Great Western Railway.
8:30 A. M.—Milk and Way Train, daily, for Otisville.
[illegible] A. M.—Express Mail, for Buffalo, Salamanca, and Dunkirk, connecting with Lake Shore and Atlantic and Great Western Railways.
4:30 P. M.—Way Train, for Port Jervis and Newburgh.
[illegible] P. M.—Night Express for Canandaigua, Rochester, Buffalo, Salamanca and West.
[illegible] P. M.—Lightning Express, Daily, for Canandaigua, Rochester, Buffalo, Salamanca, Dunkirk and West; connects at Buffalo with Lake Shore and Grand Trunk Railways, and at Salamanca, with Atlantic and Great Western Railways.
8:00 P. M.—[illegible] daily, for Buffalo, Salamanca, Dunkirk [illegible].
HUGH [illegible], General Superintendent.
WM. R. BARR, Gen'l Pass. Agent, N. York.

PERTH AMBOY & WOODBRIDGE R. R.
From foot of Cortlandt-st.
Leave New-York for Perth Amboy and Woodbridge—7 and 10 A. M., 2, 4:10 and [illegible] P. M.
Leave Amboy—7:10, 9:45 A. M., [illegible] 6:05 P. M.
Leave Woodbridge—7:25, [illegible] A. M., [illegible] 6:20 P. M.

NORTHERN RAILROAD OF NEW-JERSEY —Trains leave Jersey City for Piermont at 9:15 A. M., 12:25, 4:25, and 6:02 P. M. The 9:15 and 4:25 run through to Monsey. On Monday only for Piermont at 5:15 A. M. THOS. W. DEMAREST, Superintendent.

STATIONERY.

THE BEST AND CHEAPEST INKS.—"Keys' National Writing Fluid" and "American Union Ink." No sediment; flow freely and do not corrode. Sold by the trade generally. Manufactured by REEVES & CO., successor to J. G. Keys. Removed to No. 303 Washington-st., near Reade.

MUSICAL.

THE BRADBURY PIANO-FORTE.
Is now pronounced "THE BEST" by our first Artists, by the American Institute of New-York, and by many State Fairs.
Besides these, THIRTY of the most eminent musicians and pianists of the country have testified to the same. The points of excellence cover the ENTIRE REQUIREMENTS of a perfect Piano.
Call or send for circulars with illustrations to WM. B. BRADBURY, No. 427 Broome-st., N. Y.

CHICKERING & SONS,
Established 1823.
MANUFACTURERS OF GRAND, SQUARE AND UPRIGHT PIANO-FORTES,
Warerooms No. 652 Broadway.
Messrs. CHICKERING & SONS have been awarded 55 medals for the superiority of their instruments over all competitors, 14 of which were awarded in the months of September and October, 1865.

BEST PIANOS, CHORAL ORGANS and melodeons. Prices reduced. Some fine second-hand pianos at great bargains. Old pianos taken in exchange for new ones. Pianos and organs to let, and rent applied on purchase. Pianos tuned and repaired.
T. S. BERRY, No. 593 Broadway, Between Prince and Houston sts.

THE ARTISTS OF THE OPERA TO MASON & HAMLIN.
The very extensive reputation which the Mason & Hamlin Cabinet Organs have acquired, is the result, in large measure, we think, of their great superiority in quality of tone to all other instruments of this class, which is obvious to every cultivated ear. We know not what peculiar secret or skill these makers possess, but certainly we have not heard such pure musical tones from any other reed instruments either of American or European manufacture. For other improvements effected by Mason & Hamlin, they deserve much credit, and their Cabinet Organs must come into very wide use by artists. We should not think of selecting any other instrument of this class for our own use.
(Signed,)
CARLOTTA CAROZZI ZUCCHI,
CLARA LOUISE KELLOGG,
ADELAIDE PHILLIPPS,
FRANCESCO MAZZOLENI,
B. MASSIMILIANI,
D. B. LORINI,
ETTORE IRFRE,
T. BELLINI,
G. B. ANTONUCCI,
A. ARDAVANI,
A. TORRIANI, Conductor,
CARL BERGMANN, Conductor,
MAX MARETZEK, Manager and Director Of Maretzek's Italian Opera Troupe,
BERTHA JOHANNSEN,
JOHANNA DIEFFENBACH ROTTER,
SOPHIE DZIUBA,
ELVIRA NADDIE,
J. ARMAND,
FRANZ HIMMER,
WILHELM FORMES,
THEODOR HABELMANS,
JOS. HERMANN,
H. STEINECKE,
JOS. WEINLICH,
AD. NUENDORFF, Conductor,
LEONARD GROVER, Director Of Grover's German Opera Troupe.
THE MASON & HAMLIN CABINET ORGANS. Forty Styles—One to Twelve Stops. Prices of Drawing-room Models from $135 to $1,000. Finished in cases of varied and elegant design; some of the styles being very exquisite as pieces of furniture.
No. 596 Broadway, New-York; No. 274 Washington-st., Boston.

THE AMERICAN INSTITUTE, NEW-YORK, TO THE PELOUBET "CABINET ORGANS" THE FIRST PRIZE—A GOLD MEDAL,
at the end of the great and decisive five weeks' test, Oct. 19, 1865, as "THE BEST CABINET ORGAN" over MASON & HAMLIN, and all other competitors. The Jury was composed of the best organ builders and organists of Boston and New-York, and the award of the American Institute WAS UNANIMOUS. These "Cabinet Organs" being pronounced SUPERIOR in QUALITY, POWER and VARIETY OF TONE, and in number of combinations. Their pipe-like tone, beauty of solo effects and greatly superior pedals render them most appropriate for parlors, halls and churches, while their great solidity and vigor of chorus, and economy of cost and space, make them superior for the large Sunday-schools of our City churches.
Price list forwarded from the General Depot.
J. M. PELTON, Nos. 841 and 843 BROADWAY, New-York.

THERE'S NO SUCH GIRL AS SALLY.
A NEW SONG With pianoforte accompaniment. Words by PHILANDOR JONES. Music by FELIX KRUPPER.
From the "Great Organ."
The most popular and "taking" humorous song published, combining sense and sentiment, love, life and laughter. The leading vocalists throughout the country are placing it in their budgets of good things, and delighting their audiences with it nightly. Our homes will soon be ringing with its melody. It will be sung everywhere—in fact, sung, whistled, hummed, drummed, brass-banded and hand-organized, as no song has been since the days of the venerable Tucker. The song, the dance melody, and that unique echo, *ad lib.* of "Sally, Sally, Sally," are making a most successful raid upon the popular taste.
From the "Steam Whistle."
Did you ever see such a song? Did you ever hear one? Did you ever——well, to say that everybody likes it is only to echo the general opinion about Sally.
From the "Brazen Trumpet."
A song that is irresistibly funny must be irrepressibly popular. Here is one that possesses the former merit and has consequently secured the latter desideratum. Sally is bound to shine.
From a Private Letter.
"* * * Every man, woman and child in our neighborhood, who has a voice to sing, is sounding in our ears their positive assurance that 'There's no such girl as Sally.' We go to sleep at night and wake up in the morning only to hear that assertion a dozen times repeated."
This new and popular song, of which 3,000 copies were called for the first week in Boston, is for sale by S. T. GORDON, No. 538 Broadway, and by all music dealers. Price 30 cents. Sent postpaid. ADAMS & CO., Publishers, Boston.

STEINWAY & SONS' GRAND, SQUARE AND UPRIGHT PIANOFORTES
Have taken thirty-two First Premiums Gold and Silver Medals, at the principal fairs held in this country within the last ten years, and in addition thereto they were awarded a First Prize Medal at the Great International Exhibition in London, 1862, in competition with 269 Pianos from all parts of the world.
That the great superiority of these instruments is now universally conceded is abundantly proven by the fact that Messrs. Steinway's "scales, improvements and peculiarities of construction" have been copied by the great majority of the manufacturers of both hemispheres (as closely as could be done without infringement of patent rights) and that their instruments are used by the most eminent pianists of Europe and America, who prefer them for their own public and private use, whenever accessible.
STEINWAY & SONS direct special attention to their PATENT AGRAFFE ARRANGEMENT, which, having been practically tested in all their Grand and highest priced Square Pianos, and admitted to be one of the greatest improvements of modern times, will hereafter be introduced in every piano manufactured by them without increase of cost to the purchaser, in order that all their patrons may reap its benefit.
STEINWAY & SONS' PIANOS are the only American instruments exported to Europe in large numbers, and used in European concert rooms.
WAREROOMS, Nos. 71 & 73 EAST FOURTEENTH-STREET, between Union-square and Irving-place, New-York.

ESTEY'S COTTAGE ORGANS.
WITH THE NEW, WONDERFUL AND CHARMING VOX HUMANA ATTACHMENT.
G. G. SAXE, No. 131 Grand-st., New-York.

HAZELTON BROTHERS,
PIANO-FORTE MANUFACTURERS, No. 99 Prince-st., New-York, near Broadway.

THE CHRISTIAN MELODIST—A NEW REVIVAL HYMN AND TUNE BOOK. It contains nearly two hundred hymns and tunes, both old and new, and is one of the best books for revival meetings that has yet been issued. Among the new and beautiful tunes we would mention the following: "Oh, you must be a lover of the Lord," as sung by the soldiers in the army, and has been the means of the conversion of hundreds of souls; "Let go the anchor;" "Shall we meet you all there?" "Sinner, come, will you go?" "Jesus died for you." Price, paper covers, 30 cents, $3 per dozen; board covers, 35 cents, $3 60 per dozen. Mailed at the retail price. Sample sheets 5 cents each, 50 cents per dozen, $3 per hundred, mailed. HORACE WATERS, Publisher, No. 481 Broadway, New York.

THE HORACE WATERS GRAND, Square and Upright Pianos, Melodeons and Cabinet Organs, wholesale and retail. To let, and rent allowed, if purchased. Monthly payments received for the same. Second-hand pianos at bargains, from $60 to $225. Factory and warerooms, No. 481 Broadway. Cash paid for second-hand pianos. Pianos tuned and repaired. Sheet music a little soiled at 1½ cents per page.

HAINES BROS.' SUPERIOR OVERSTRUNG PIANOFORTES.—Dealers and the public will find it to their advantage to call and see for themselves at our large and extensive warerooms, Nos. 356, 358, 360, 362, 364, 366, 368, 370, 372 2d-av., both corners of 21st-st.

UNITED PIANO-FORTE MAKERS, No. 84 Walker-st., New-York. Our company being composed entirely of superior workmen, we are enabled to produce a more perfect Piano-forte than any other house. Every instrument guaranteed for five years.

PIANO-FORTES—AT LARGE REDUCTION in prices; far below any other in the City; warranted five years. Three fine second-hand pianos, every modern improvement, at bargains. CUMMINGS & JENNYS, No. 726 Broadway.

CHAMBERS & GABLER, NO. 14 6TH-ST., are manufacturing a NEW UPRIGHT PIANO; also Square Pianos, to which they invite the special attention of DEALERS. Send for a circular.

A. H. GALE & CO., PIANO-FORTES. Manufactory and Warerooms, No. 107 East 12th-st., New-York.

NEW PUBLICATIONS.

YANKEE NOTIONS FOR MAY OUT THIS DAY.
This number should be read by all.
AMERICAN NEWS CO., General Agents, No. 121 Nassau-st., New-York.

READ! READ! READ! AMERICAN JOURNAL OF MINING, (Illustrated.) $4 per annum. Single copies, 10c. PUBLISHED EVERY SATURDAY. No. 37 Park-row.

JUST PUBLISHED—THE BRIDAL WREATH and Matrimonial Register, the organ and exponent of the International Bureau of Matrimonial Alliance. The objects of the Bureau are explained in this edition. Price 10 cents per copy, with return postage. Address E. FITZROY, Station D, New-York.

MATRIMONY.—WHY EVERY MAN SHOULD marry. Why every woman should marry. All may marry. To know, read ILLUSTRATED MARRIAGE GUIDE AND MEDICAL ADVISER, by WM. EARL, M. D.; 240 pages. Mailed everywhere in double wrapper, on receipt of 30 cents. Address 12 White-st., New-York.

AMUSEMENTS.

ACADEMY OF MUSIC—SATURDAY. ITALIAN OPERA.
DIRECTOR.......MAX MARETZEK
This establishment does not advertise in the New-York Herald.
THIS (Saturday) MARCH 31, TWO GRAND PERFORMANCES, DAY AND EVENING.
THIS (Saturday) AFTERNOON, at 1 o'clock, GRAND MATINEE. FAUST, FAUST. ADMISSION, ONE DOLLAR ONLY.
To all parts of the House. No Reserved Seats. Doors open at 12 M.; to commence at 1 o'clock.
NOTICE.—Ladies are requested to purchase their tickets early to avoid crowding and inconvenience at the ticket office.
THIS (Saturday) EVENING, at 8 o'clock. CHEAP OPERA NIGHT.
In response to a very urgent demand on the part of many who have been unable to attend the performances of Meyerbeer's L'AFRICAINE, the director has determined to present this master-work on this occasion at REDUCED PRICES. THE ONLY CHEAP OPERA NIGHT, and positively the last representation of L'AFRICAINE, as all the artists engaged in this opera have to appear in "The Huguenots" during the Easter Season.
On SATURDAY EVENING, March 31, at 8, L'AFRICAINE, with its splendid mise en scene and ORIGINAL GREAT CAST, will be given for the last time, at the following REDUCED RATES OF ADMISSION.
General Admission.......ONE DOLLAR
Secured seats in Boxes, Parquet, Balcony, &c.......50c. extra
Family Circle.......75 cents | Amphitheatre.......40 cents

ACADEMY OF MUSIC. ITALIAN OPERA.
Director.......MAX MARETZEK
This establishment does not advertise in the New-York Herald.
EASTER WEEK. EASTER MONDAY and EASTER TUESDAY, April 2 and 3, first nights of Meyerbeer's HUGUENOTS, HUGUENOTS, with new scenery, costumes, properties, appointments, increased chorus and orchestra, military band, ballet, &c., &c., and a great cast, including Mme. CAROZZI-ZUCCHI, Miss ADELAIDE PHILLIPS, Mlle. CLAUDINE CARIOLI, Signor MAZZOLENI, Signor BELLINI, Signor ARDAVANI, Signor ANTONUCCI, &c.
THE ARION SOCIETY have in the kindest manner volunteered to sing in THE GRAND CONJURATION SCENE, which, together with the regular chorus, will be THE LARGEST CHORAL FORCE ever presented in opera at the Academy.
WEDNESDAY, April 4, GRAND MATINEE, CRISPINO E LA COMARE.
WEDNESDAY EVENING—LUCREZIA BORGIA. Senorita CARMELINA POCH as LUCREZIA.
Reserved seats and tickets for any of the above-named performances may now be had at the regular ticket-offices.

NEW-YORK CIRCUS—HIPPOTHEATRON Building, 14th-st., opposite the Academy of Music.
L. B. LENT.......MANAGER
This establishment does not advertise in the New-York Herald.
MATINEES WEDNESDAY AND SATURDAY at 2½ o'clock. EVERY NIGHT AT 8.
The tremendous sensation produced by

ROBINSON, in his great original and thrilling act of TROTTING HORSEMANSHIP has induced the manager to offer a repetition of that stupendous performance DURING THE WEEK.
In addition to which will be introduced MASTER SIEGRIST, the infantile Aerial Drummer and Gymnastic Prodigy, beside the feats of the regular troupe.
Extensive preparations are making for the celebration of the EASTER FESTIVAL.
Three matinees next week: EASTER MONDAY, WEDNESDAY and SATURDAY, commencing at 2½ o'clock.

THE POETS OF TWO CENTURIES.—Mrs. A. S. McFARLAND, of New-York City, will give READINGS FROM THE POETS, Dramatic and Lyric, of the Sixteenth and Nineteenth Centuries, at Steinway's Rooms, Nos. 71 and 73 East 14th-st., TUESDAY EVENING, April 3, 1866.
PROGRAMME. PART FIRST.
POETS OF THE SIXTEENTH CENTURY.
Extract from Fairy Queen.......Spencer
The Shepherd's Resolution.......George Wither
Scene from Macbeth.......Shakespeare
Dark Rosalien. (16th Century, Old Irish).......Translation of I. C. Mangan
Scene from Philaster.......Beaumont and Fletcher
PART SECOND.
LIVING POETS.
Barbara Freitchie.......Whittier
Bugle Song.......Tennyson
High Tide on the Coast of Lincolnshire.......Jean Ingelow
How they brought the Good News from Ghent to Aix.......R. Browning
Molly Muldoon.......(An Irish Story).......Anon
Extract from Building of the Ship.......Longfellow
TICKETS ONE DOLLAR—To be obtained at the Fifth-avenue Hotel; Macfarland's book-store, corner of Broadway and 23d-st., and at the hall on the evening of the reading.
READING TO COMMENCE AT 8 O'CLOCK.

IRVING HALL.
GRAND SACRED CONCERTS, EASTER SUNDAY EVENING, April 1, By the following talented artists: Miles. OCTAVIE GONNER, LIZZIE LEONTE, and STELLA BONHEUR. Messrs. CASTLE and FARLEY, CHARLES TEMPLAR and HAROLD MONTROSE.
The artist's male quartette, with full chorus and complete orchestra; Steinway's grand piano and organ. Will be given Rossini's celebrated Carita for four prime donne.
Owen's beautiful Ave Maria.
COSTA'S GREAT QUARTETTE, Gems for male voices, and Gounod's new and sublime chorus, performed for the first time in this country.
Tickets $1, with reserved seats. For sale at the music stores; Corlies & Macy, No. 33 Nassau-st., and by Mr. Harrison at the hall. H. DRAPER, Director.

THE FIRST GREAT EXHIBITION OF PICTURES.
DRAWINGS, BRONZES, TERRA COTTA, &c., OF THE FRENCH ETCHING CLUB, is open from 9 A. M. till 10 P. M., at DERBY FINE ARTS GALLERY, No. 625 Broadway, New-York.

STOVES, RANGES, &C.

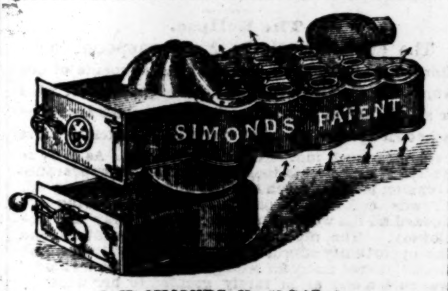

J. H. SIMONDS, No. 52 Cliff-st., Manufacturer of HEATING APPARATUS. Also, SUPERIOR COOKING RANGES.

THE IMPERIAL FRENCH COOKING RANGE, manufactured by Messrs. E. MONEUSE & DUPARQUET, Nos. 28 and 30 Greene-st., New-York, are the best and most improved ever manufactured either in this country or in Europe. Their superiority consists in an economy in fuel of 25 or 30 per cent. over any other range, even the so-called European Ranges, recently introduced in the market, and in affording greater accommodations and every kind of comfort to the cook; they also manufacture all cooking utensils and tin them over, as shown by the following references:
Mr. Martinez, Maison Doree.
Mr. Cranston, New-York Hotel.
Mr. S. Leland, Metropolitan Hotel.
Messrs. Leland Brothers, Union Hotel, Saratoga Springs, and other references at our place.

FURNITURE.

FURNITURE! FURNITURE!
REDUCED PRICES.
Owing to the large decline in upholstery goods, we have concluded to reduce the price of our stock of furniture 20 per cent. for the next thirty days.
DEGRAAF & TAYLOR, Nos. 87 and 89 Bowery, and 65 Chrystie-st.

FURNITURE MANUFACTURERS.
WEIL & BRAUNSDORF, Nos. 125 and 127 Rivington-st., New-York, through their long experience and superior facilities in manufacturing first-class furniture, are prepared to supply the public at large on as favorable terms as can be had in this City. All purchasers are respectfully invited to call as above. Furniture of every kind always on hand, in full suites or otherwise.

FINE ROSEWOOD PARLOR FURNITURE.
Patent rosewood bedsteads, patent rosewood bureaus, (the handling of a number of keys avoided, one lock controlling four drawers.) Also, rosewood, black walnut, and oak library, dining-room and chamber furniture, at SPRINGMEYER BROS., (late J. H. Belter & Co.,) No. 722 Broadway, (established 1844,) opposite the New-York Hotel. Factory 3d-av., corner of 76th-st.

CABINET FURNITURE.—MY LARGE stock of furniture and upholstery goods is now offered at cost; in consequence of declining business, every article must be sold before the 1st of May, as I am positively giving up the business. Examine styles, quality, and prices at my Warerooms, at No. 536 Broadway—25 years. HENRY STONEY.

ALL KINDS OF FURNITURE, MATTRESSES, bedding, looking-glasses, &c., cheapest at SNEDEN & CAMPBELL'S, No. 283 Bowery, between Stanton and Houston sts. Call and save money. Goods warranted and delivered free. Furniture in suites.

BEDROOM ENAMELED FURNITURE of warranted manufacture. Also, solid chestnut and walnut chamber suites, plain and ornamental. At H. F. FARRINGTON'S, No. 368 Canal-st., opposite Wooster. Established 1843.

ENAMELED FURNITURE.—THE LARGEST assortment of enameled, chestnut and solid walnut bedroom suites, in this city; also, mattresses, spring-beds, &c.; all goods warranted as represented; at the old established house. WARREN WARD & CO., 277 Canal-st.

AMUSEMENTS.

WALLACK'S.
Proprietor and Manager.......Mr. LESTER WALLACK
This establishment does not advertise in the New-York Herald.
Open at 7½. Begin at 8.
SATURDAY, BENEFIT OF MRS. VERNON.
TWO CAPITAL PIECES ON THE SAME EVENING.
Buckstone's popular Comedy, (not acted this season,) SINGLE LIFE, With elegant Scenery, Appropriate Costumes and Appointments, and highly attractive distribution.
BACHELORS.
Mr. David Damper, a woman-hating bachelor, Mr. John Gilbert
Mr. John Niggle, a fluctuating bachelor, Mr. Mark Smith
Mr. Peter Pinkey, a bashful bachelor.......Mr. Young
Mr. Narcissus Boss, a self-loving bachelor, Mr. B. T. Ringgold
Mr. Charles Chester, a mysterious bachelor, Mr. J. C. Williamson
SPINSTERS.
Miss Kitty Skylark, a singing spinster, Miss Mary Gannon
Miss Maria Macaw, a man-hating spinster. Mrs. Vernon
Miss Sarah Snare, an insinuating spinster, Miss Fanny Morant
Miss Caroline Coy, a vilified spinster..Mrs. John Sefton
Miss Jessy Meadows, a romantic spinster. Mrs. Jennings
And, first time, a Comedy of peculiar construction, the Cast consisting entirely of ladies, entitled LADIES AT HOME.
Jenny.......Miss Mary Gannon
Lady Lucretia.......Miss Madeline Henriques
Lady Antidote.......Mrs. Vernon
Miss Buckram.......Mrs. John Sefton
Mrs. Banter.......Miss Ione Burke
Mrs. Lenient.......Miss Mary Barrett
Mrs. Prim.......Miss Carman
Miss Laura.......Miss Green
MONDAY—BENEFIT OF MR. H. ISHERWOOD, Scenic Artist—Will be presented two favorite pieces, DREAMS OF DELUSION and MARRIED LIFE.
TUESDAY—The attractive comedy, SOCIETY, will be repeated, for the ninth time and last for the present in consequence of forthcoming novelties.
WEDNESDAY—BENEFIT OF MISS IONE BURKE—First time this season, Lovel's celebrated play, THE WIFE'S SECRET.

WALLACK'S.
WEDNESDAY, APRIL 4. BENEFIT OF MISS IONE BURKE. FIRST TIME THIS SEASON. Lovel's justly celebrated play, THE WIFE'S SECRET, illustrated by beautiful scenery, elegant appointments and costumes, and the popular cast of this establishment. BOX BOOK NOW OPEN.

WALLACK'S.
MONDAY, April 2, BENEFIT of MR. H. ISHERWOOD, Scenic Artist. TWO POPULAR PIECES ON THE SAME EVENING, DREAMS OF DELUSION and MARRIED LIFE. Box book now open.

BROOKLYN ACADEMY OF MUSIC.
Wm. Stuart, of Winter Garden.......} Managers.
C. W. Tayleure, of Broadway Theatre.......}
Mr. J. H. HACKETT FOR THREE NIGHTS. SUPPORTED BY "WINTER GARDEN" COMPANY.
MONDAY, April 2, { HENRY THE FOURTH. HACKETT AS FALSTAFF.
WEDNESDAY, { MERRY WIVES OF WINDSOR; Or, FALSTAFF PRETENDING LOVE.
THURSDAY, RIP VAN WINKLE and MONSIEUR MALLET.
Box office open from 8 A. M. till 6 P. M., and on SATURDAY until 8 o'clock at night.
Admission 75 cents; Reserved Seats $1.

DRY GOODS.

PARIS.
LA COMPAGNIE LYONNAISE,
BOULEVARD DES CAPUCINES, NOS. 35 AND 37;
RUE ST. ARNAUD, NO. 7, AND
RUE NEUVE DES CAPUCINES, No. 16.
SILK STUFFS,
MANTLES, VISITES, CLOAKS, &c.,
PRINTED MUSLINS,
LACE,
INDIA CACHEMIRES,
FRENCH SHAWLS,
FANCY TISSUES.
The COMPAGNIE LYONNAISE has the honor to inform American ladies that they will find at their establishment warerooms for the IMMEDIATE CUTTING OUT AND MAKING UP DRESSES in the first style of fashion and most elegant patterns.
WEDDING OUTFITS.
Since its foundation, the COMPAGNIE LYONNAISE has not ceased to occupy itself particularly in the selection of articles of taste and of superior quality. Consequently this Company is unrivaled in Paris and enjoys a universal reputation.

SPRING OPENING, 1866, ON A GOLD BASIS.
ON MONDAY, APRIL 2,
We shall put on exhibition and offer to the public at retail, our entire stock of
SPRING AND SUMMER CLOTHING,
All of which are NEW GOODS AND SUPERIOR STYLES,
At prices lower than at any time since 1861. We are determined to close out our stock at prices without regard to cost, and make this early offering that all may have the opportunity to buy superior goods at a very low price.
WHITE, WHITMAN & CO., NOS. 234 and 235 BROADWAY.

TAYLOR, McGIBBON & CO.,
IMPORTERS AND DEALERS, NO. 809 BROADWAY,
Will open on WEDNESDAY, March 28, with a full and well-selected stock of
LINENS,
SHEETING, SHIRTING AND PILLOW,
DAMASK CLOTHS AND NAPKINS,
DOYLIES,
TOWELS, DIAPERS, &c.,
CAMBRICS, JACONETS,
HANDKERCHIEFS,
FLANNELS, QUILTS,
ENGLISH AND DOMESTIC LONG CLOTHS AND SHIRTINGS,
LACE CURTAINS,
GILT AND WOOD CORNICES,
CHINTZES, BAZANS AND DIMITIES,
PIANO AND TABLE COVERS.
NO. 809 BROADWAY.

GREAT BARGAINS
will be offered on MONDAY, from the heavy auction sales of last week, comprising BLACK AND COLORED SILKS, in PLAIN STRIPES, CHECKS, CORDED CHINE, from $1 upward. Also, PRINTED FOULARD PARIS POPLINS, and other desirable DRESS GOODS. Also, BROCHE SHAWLS, in all qualities. LLMA LACE POINTS, in White and Black. REAL SHETLAND SHAWLS, LACE CURTAINS less than gold costs.
STRANG & ADRIANCE, No. 355 Broadway.

AT DE PERCEVAL'S, 657 BROADWAY.
All kinds of Children's Cloaks and Suits, Dresses, Sacks, Blankets, Corsets, Chemises, Infants' Waists, Aprons, Bibs, Babies' Caps, Spencers, &c.
Ladies' Embroidered Chemise Yokes, Nightgown Yokes, Ladies' Ready-made Under-garments of Ladies' and Misses' Sets, and Handkerchiefs, Ruffled Shirts, &c.
Initials and Coats of Arms Embroidered on Handkerchiefs, Table Linen and Bed Clothes.
Braiding, Cotton and Silk Embroideries made to order. Stamping for Embroideries and Braiding.

DRESS TRIMMINGS AT REDUCED PRICES.
THOS. C. McRAE & CO., No. 418 4th-av., offer their entire stock of goods at less than regular prices, (in consequence of removal, consisting of BUTTONS, BEAD TRIMMINGS, ORNAMENTS, ALPACA BRAIDS, SPOOL COTTONS, SEWING SILK, VELVET RIBBONS, SKIRT BRAIDS, &c. Store to let and fixtures for sale.

GRAND OPENING.
C. J. OPPENHEIM & BROTHERS Will open, MONDAY, April 2, a choice selection of CLOAKS and BASQUES, for the Spring and Summer Season, comprising many NOVELTIES Of imported as well as their own manufacture, to which we invite special attention of all purchasers.
VILLA-DE-PARIS, No. 475 Broadway.

A. T. STEWART & CO.
OFFER AT LOW PRICES AN ELEGANT ASSORTMENT OF DRESS GOODS, purchased at the recent AUCTION SALES. Broadway and 10th-st.

BARGAINS IN REAL INDIA CASHMERE SHAWLS,
from $50 each, upward. A. T. STEWART & CO., Broadway and 10th-st.

ELGER'S CHEAP STORE.—NEW GOODS at reduced prices; ribbons, trimmings, laces, embroideries, linen handkerchiefs, collars, sets, Cluny lace, magic ruffings, frillings, edgings, French and German corsets, shirts, new styles, of the best makers. Nos. 880 and 882 Broadway, near 19th-st., east side. N. B.—English brushes, scissors and small wares.

AMUSEMENTS.

BARNUM'S AMERICAN MUSEUM,
Broadway, between Spring and Prince-sts.
This establishment does not advertise in the New-York Herald.
THE AFTERNOON PERFORMANCE HEREAFTER WILL COMMENCE AT 2 O'CLOCK.
EVERY AFTERNOON AT 2; EVENING AT 7½.
משה
או
ישראל במצרים
MOSES, OR ISRAEL IN EGYPT, founded on Ingraham's sacred work, called THE PILLAR OF FIRE.
BRILLIANT PROCESSIONS, ELEGANT TABLEAUX, SUPERB PAGEANTRY. MOVING PANORAMA OF THE NILE. MECHANICAL ILLUSIONS AND EFFECTS.
WILLIAM H. HARRISON.......Extemporaneous Singer.
The Museum is OPEN DAILY FROM SUNRISE UNTIL 10 P. M.
THE GREAT LIVING CURIOSITIES, TWO WILD AUSTRALIAN CHILDREN, Captured two years ago by a party of Gold Hunters, supposed to have belonged to a RACE OF CANNIBALS.
They may be seen at all hours, together with TOWERING GIANTS AND DIMINUTIVE DWARFS. BEAUTIFUL CIRCASSIAN GIRLS. AN ALBINO BOY. A LEARNED SEAL. SPLENDID AND ENTERTAINING COSMORAMAS. INGENIOUS GLASS BLOWERS. WONDERFUL HAPPY FAMILY. GRAND AQUARIA—RARE AND CURIOUS FISH. LIVING SERPENTS. THREE-HORNED BULL. PERSIAN SHEEP. GEOLOGICAL, CONCHOLOGICAL AND NUMISMATIC COLLECTION, SPECIMENS OF NATURAL HISTORY, WAX STATUARY, PAINTINGS, HISTORICAL RELICS, &c.
Admission, 30 cents. Children under ten, 15 cents.

WINTER GARDEN.
MR. AND MRS. BARNEY WILLIAMS, THE ORIGINAL IMPERSONATORS OF IRISH AND YANKEE PECULIARITIES, will inaugurate A CARNIVAL OF FUN, ON EASTER MONDAY, APRIL 2, when will be produced, with NEW SCENERY, DECORATIONS AND APPOINTMENTS, the beautiful drama of THE LAKES OF KILLARNEY, with MR. AND MRS. BARNEY WILLIAMS in their original characters, LANTY O'LOUGHLIN and KATE KEARNEY, with a series of beautiful ballads, and "THE CONNAUGHT MAN'S RAMBLES." A REAL IRISH JIG, AND AN IRISH FAIR FIGHT. MRS. WILLIAMS will appear in her wonderful rendition of TEN CHARACTERS in the elegant Protean Comedy of AN HOUR IN SEVILLE, which will be produced with new and SUPERB COSTUMES AND APPOINTMENTS. MR. BARNEY WILLIAMS, (first time) as LARRY.
Box book now open for the securement of seats.

NEW BOWERY THEATRE.
Sole Proprietor.......Mr. J. W. LINGARD.
This establishment does not advertise in the New-York Herald.
First time in two years of BESSY WILD. THE THIEF-TAKER'S DAUGHTER. Mr. J. W. Lingard as Blueskin. Jack Sheppard, Mr. Walter Grisdale. The famous drama of O'NEIL THE GREAT; Or, OLD IRELAND FOREVER. With JOHN SMIDT.

COMPLIMENTARY FAREWELL,
TENDERED TO HARRY SANDERSON, prior to his departure for Europe, being positively his last appearance here for years, as he leaves per steamer of April 7, At Irving Hall, On SATURDAY EVENING, March 31, 1866, when the following distinguished artists have kindly consented to assist: Mrs. A. MIXSELL, Soprano, (Pupil of Sig. Abella,) Mme. FLEURY-URBAN, Contralto. Mr. J. R. THOMAS, Baritone, and Mr. THEO. THOMAS, Violinist. Conductors: Signor L. ALBITES and Signor ABELLA.
Tickets, $1. Reserved seats, 50 cents extra. To be had at the music stores and at the Hall.

BRADY'S GALLERY,
No. 785 Broadway, corner 10th-st. FREE TO THE PUBLIC. GRAND EXHIBITION of an entirely new and attractive collection of WAR VIEWS and PORTRAITS OF REPRESENTATIVE MEN. This collection comprises more than 3,000 pictures, several hundred specimen copies of which have just been placed on exhibition as above.

LECTURES.

DR. BANNING'S FOURTH SERIES OF FREE LECTURES TO LADIES, on female, spinal, pulmonary, heart and digestive complaints, will be given in Clinton Hall, Astor-place, at 3 P. M., on TUESDAY, WEDNESDAY, THURSDAY and FRIDAY of this week, and MONDAY, TUESDAY and WEDNESDAY of next week. Seats free.

INSTRUCTION.

NATIVITY COLLEGE GRAMMAR SCHOOL, BRIGEPORT, CONN.
A first-class boarding-school for boys. Instruction in ancient and modern languages, music, drawing, &c. Boys prepared for college or commercial life. The Summer term begins on the first WEDNESDAY in May. Address FRANKLIN H. FOWLER, M. A., Box No. 308 Milford, Conn., or G. RAMSHORN, Box No. 4,325 N. Y. City.

A HOME AND SCHOOL FOR BOYS
Under 14 years of age may be found in a pleasant location at Stratford, Conn., under the care of Rev. E. B. EMERSON, where both the intellectual and religious culture of the pupils receive attention. Number of scholars limited to 12. The Spring term of 21 weeks will commence on the FIRST WEDNESDAY OF APRIL. For information or circulars, apply to the Principal, or Mr. F. H. LUMMUS, No. 82 John-st.

THE RUTGERS FEMALE INSTITUTE, NOS. 487, 489, 491 FIFTH-AVENUE, NEW-YORK. H. M. PIERCE, President.

BOARDING SCHOOL FOR BOYS. YONKERS MILITARY INSTITUTE, YONKERS, N. Y. W. H. ARTHUR & CO., No. 39 Nassau-st., New-York, or BENJAMIN MASON, Yonkers.

HUDSON RIVER INSTITUTE.
Superior advantages in English, Classics, Sciences, Commercial, French, German, Piano, Music and Painting. Lewis' gymnastics for ladies, and military drill for gents. Eighteen instructors. Term opens April 16. Rev. ALONZO FLACK, A. M., Principal, Claverack, Columbia County, N. Y.

GREENWICH, CONN.—FIFTEEN BOYS UNDER 13 taken and educated for business, college, West Point or naval school; military drill, dancing, rowing, base ball and cricket regularly practiced; fine facilities for sea bathing; location unsurpassed for health and beauty of scenery. Terms $400 per annum. HARRY PECK, Principal.

SPECIAL NOTICE TO YOUNG MEN.—GOLDSMITH'S Book-keeping, Penmanship, &c., No. 756 Broadway; for two days only (April 2 and 3) prior to the commencement of the next term, April 4, pupils will be received at just one-half the usual rates.

IRVING INSTITUTE—TARRYTOWN, N. Y.—A boarding school for boys. The fifty-seventh semi-annual session will commence TUESDAY, May 1. For circulars apply to the principal, D. S. ROWE, A. M.

MOUNT WASHINGTON COLLEGIATE INSTITUTE, No. 126 West 4th-st., corner of Macdougal, on Washington Square, (Classical, Mathematical, Foreign Languages, Commercial and Primary,) GEO. W. CLARKE, A. M., Rector.

SEDGWICK INSTITUTE—GREAT BARRINGTON, Mass.—A boarding-school for 20 boys; pure mountain air; home influences and comforts, and thorough instruction. The next session will commence April 2. S. P. PRATT, A. M., Principal.

GREYLOCK INSTITUTE—SOUTH WILLIAMSTOWN, Berkshire Co., Mass. Established by present Principal in 1842. Summer session begins WEDNESDAY, May 2. For circulars apply to BENJ. F. MILLS, A. M., Principal.

MOUNT PLEASANT INSTITUTE—PRIVATE CLASSES FOR BOYS—Amherst, Mass., H. C. NASH, A. M., Principal. The forty-first semi-annual session will commence May 2. Circulars forwarded upon request.

A FAMILY SCHOOL FOR BOYS—IN MORRIS, Litchfield County, Conn.; number limited to 12; there are a few vacancies. For circulars, containing terms, address as above. SAMUEL M. ENSIGN.

MISS STILLMAN'S BOARDING AND DAY school for young ladies and misses, No. 273 ADELPHI-ST., BROOKLYN, will commence its tenth semi-annual session Feb. 5. Number limited.

POUGHKEEPSIE (N. Y.) MILITARY INSTITUTE, C. B. WARRING, A. M., Principal.—A Classical, Commercial and Military School. The Spring session opens April 6.

FEMALE COLLEGE, BORDENTOWN, N. J.—A few vacancies for the summer term, commencing April 18. For catalogues containing terms, &c., address REV. J. H. BRAKELEY, President.

A HOME AND SCHOOL FOR BOYS, Essex Seminary, Essex, Conn. Summer term commences May 2. Send for circulars. M. A. CUMMINGS, Principal.

MRS. WHITE IS PREPARED TO RECEIVE a few more pupils, from the age of seven to fifteen. Address the Principal, Rose Hill, Danbury, Conn.

WHITE PLAINS INSTITUTE—FOR BOYS. Address Rev. Dr. HARRIS, White Plains, Westchester Co., N. Y.

MILITARY BOARDING SCHOOL—WHITE Plains, N. Y., 23½ miles from the City by Harlem Railroad. O. R. WILLIS, A. M., Principal.

TEACHERS.

INSTRUCTION.—THOSE WISHING TO AVAIL themselves of the services of a thorough and competent teacher in Classics and Mathematics, can secure them by addressing INSTRUCTOR, Box No. 160 *Times* Office.

A YOUNG LADY OF SEVERAL YEARS' experience in teaching, wishes a position in a family in the City, to give lessons on the piano; salary no object, a pleasant home being required. Address MUSIC TEACHER, Station D.

VISITING GOVERNESS.—A YOUNG LADY desires a position as visiting governess; is competent to teach music, Latin and the English branches; satisfactory references given. Address C., Box No. 997 New-York Post-office.

A FRENCH LADY WOULD LIKE TO get a situation in a family for the purpose of educating children; she would have no objection to going into the country. Address J. N. PAILLARD & CO., No. 1 Maiden-lane.

AMUSEMENTS.

OLYMPIC THEATRE.
Sole Lessee and Manageress.......Mrs. JOHN WOOD
Stage Manager.......J. H. Selwyn
This establishment does not advertise in the New-York Herald.
SATURDAY EVENING, March 31, POSITIVELY LAST NIGHT! POSITIVELY LAST NIGHT!! of the burlesque extravaganza, entitled CINDERELLA E LA COMARE! CINDERELLA E LA COMARE!! MRS. JOHN WOOD! MRS. JOHN WOOD!! as CINDERELLA, the Baron's youngest daughter. Mr. George Fawcett Rowe.......as.......Clorinda received nightly with roars of laughter, but which, notwithstanding its great success, must, after this evening, POSITIVELY BE WITHDRAWN.
The performance will commence with the new comedy farce entitled WOODCOCK'S LITTLE GAME.
MONDAY EVENING, April 2, will be presented the romantic spectacular drama, THE THREE GUARDSMEN, which will be produced in a style of magnificence far surpassing all previous efforts, with new scenery, music, correct costumes, and a cast of characters seldom equaled but never excelled, including, in addition to MRS. JOHN WOOD, the following artists: MRS. METHUA SCHELLER, (her first appearance at this Theatre,) Mr. GEO. FAWCETT ROWE, Mr. G. C. BONIFACE, Mr. J. B. STUDLEY, Mr. GEORGE KAMES, and EVERY MEMBER OF THE COMPANY.
SPECIAL NOTICE. By general request, on SATURDAY, April 7, and WEDNESDAY, April 11, will be given A GRAND MATINEE of CINDERELLA E LA COMARE, Commencing at 1 o'clock.

WINTER GARDEN.
This establishment does not advertise in the New-York Herald.
SATURDAY EVENING, March 31, will be presented Shakespeare's tragedy of OTHELLO, OTHELLO, on which occasion MR. J. NEWTON GOTTHOLD, will appear for the THIRD AND LAST TIME this season as OTHELLO. MR. CHARLES BARRON, AS IAGO. HIS LAST APPEARANCE THIS SEASON. With a SPLENDID CAST.
Mr. STUART has sincere pleasure in announcing that ON MONDAY EVENING, April 2, those celebrated artists, MR. AND MRS. BARNEY WILLIAMS, will make their first appearance in eighteen months in New-York, inaugurating A CARNIVAL OF MERRIMENT, during which, in addition to those POPULAR AND PLEASANT PIECES, so full of GAIETY AND CHARM with which their names are associated, they will introduce several MOST ATTRACTIVE NOVELTIES. Seats may be secured six days in advance. Doors open at 7; commence at 7½.

NIBLO'S GARDEN.
Lessee and Manager.......WM. WHEATLEY
This establishment does not advertise in the New-York Herald.
Sixth week of the charming young comedienne, MISS MAGGIE MITCHELL, who will appear SATURDAY, MARCH 31, 1866, AS AMRY, in the companion picture, in five acts, to Fanchon, by the same author, entitled LITTLE BAREFOOT, WITH A CAST OF MUCH EXCELLENCE, embracing the names of Messrs. J. W. Collier, J. G. Burnett, R. Lamb, E. S. Holmes, W. H. Danvers, E. Barry, R. Rendle, Neel, Misses Mary Wells, Maeder, E. Chapman, Burke, Everett, &c., &c. THE SCENERY, COSTUMES, APPOINTMENTS, &c., OF THE MOST PERFECT AND BEAUTIFUL DESCRIPTION.
Musical Conductor.......H. B. Dodworth
Admission, 75 cents; Reserved Seats, $1; Orchestra Chairs, $1 50; Seats in Dress Circle private boxes, $1 50; Family Circle, (entrance on Crosby-st.,) 50 cents. Private Boxes, [illegible].
SEATS SECURED SIX DAYS IN ADVANCE.

FOX'S OLD BOWERY THEATRE.
Lessee, Director and Manager.......G. L. FOX.
This establishment does not advertise in the New-York Herald.
EVERY NIGHT, AND SATURDAY AFTERNOON, the new Comic Pantomime, JACK AND GILL WENT UP THE HILL. Pronounced superior TO ANY YET PRODUCED ON THE AMERICAN STAGE. MR. G. L. FOX.......as.......THE JOLLY CLOWN. Pantaloon.......C. K. Fox | Columbine..Mlle. Martinetti. TWO CAPITAL PIECES BESIDE. W. H. Whalley, L. Mestayer, Miss S. Steele.

BRYANT'S—MECHANICS' HALL,
No. 472 Broadway, above Grand-st. IMMENSE ATTRACTION. GREAT NOVELTY. THE ELEPHANT HUNKEE DOREE. TAMING A BUTTERFLY. THAT'S MY SISTER. SCENES AT DONNYBROOK. ICI ON PARLE FRANCAIS. The RIVAL DARKEYS. Latest from Paris. Vulcan at the Forge. Clog Dances. THE LIVE MONKEY. LITTLE MAC in his GREAT MONKEY ACT. Parquette, 50 cts; Family Circle, 30 cts. Commence at 8.

DERBY ART GALLERY,
No. 625 Broadway. Kellogg's great Painting, THE ORIENTAL PRINCESS. "AFTER THE BATH" WILL REMAIN ON VIEW ONE WEEK LONGER. OPEN FROM 9 A. M. TO 10 P. M.

MEDICAL.

TO MARRIED AND SINGLE LADIES.
M. DESOMEAUX' PORTUGUESE FEMALE MONTHLY PILLS.—Every lady uses them. In all cases of stoppage or irregularity, from whatever cause, they are safe, healthy and certain, as well as pleasant, being sugar-coated. They are scientifically prepared of costly and rare extracts. The only reliable specific for ladies. They cannot fail in any case. Price $3 and $5 a box. Dr. A. M. MAURICEAU, Professor of Midwifery, Sole Agent and proprietor for upward of twenty years, Office No. 129 Liberty-st., or sent by mail in letter envelope.

THOUSANDS ARE TIMELY SAVED BY Dr. KENNEDY'S skillful and improved treatment.—Private diseases cured in the shortest possible time by Dr. KENNEDY & CO., No. 195 Elm-st., New-York, without the use of mercury, loss of time or change of diet. Dr. KENNEDY, from the hospitals of London, Paris and Edinburgh, is the discoverer of the only certain and reliable remedies for diseases of a private character. In 28 years' practice he has cured more cases of Secret Diseases and Wrong Treatment than all others combined. I can and will cure you in less time and at less expense than any other can or will, and those who have been robbed of their money and health, call; it will take but little money and time to restore you. If you have been unfortunate, call at once. By his special experience in this much neglected branch of medical science, he is enabled to guarantee a cure in the most complicated cases. Recent cases of Gonorrhoea or Syphilis cured in a few days, without change of diet or hindrance from business. Secondary Syphilis—the last vestige eradicated without the use of Mercury. Involuntary emissions stopped in a short time. Sufferers from impotency, or loss of sexual power, restored to full vigor in a few weeks, permanently and speedily cured by a new treatment. Persons at a distance failing to receive prompt treatment elsewhere, may get a permanent cure effected by writing a full diagnosis of their case, addressed to Dr. KENNEDY, No. 195 Elm-st. Call, send or write.

MANHOOD AND THE VIGOR OF YOUTH regained in three days by Dr. POWERS' ESSENCE OF LIFE. This wonderful agent restores manhood to the most shattered constitutions, radically curing Seminal Weakness, Sexual Debility, and Impediments to Marriage generally; Nervousness, Mental and Physical Incapacity, resulting from self-abuse, &c. The time required to cure the most inveterate case is one week. Failure is impossible. This life-restoring remedy should be taken by all about to marry, as its effects are permanent. Young man, are you subject to that soul and body destroying disease, secret habits? Dr. POWERS' Invigorating Essence is a never-failing cure. Sold by WALTER POWERS, M. D. No. 195 Elm-st. New-York.

ADVICE TO MARRIED LADIES.—MADAME RESTELL, Professor of Midwifery, having over thirty years' successful practice in this city, guarantees a safe and immediate removal of all special irregularities and obstructions in females, with or without medicine, at one interview, or by mail. Can be consulted with the utmost confidence at No. 162 Chambers-st. Her infallible French Female Pills, No. 1, price $1, or No. 2, which are four degrees stronger than No. 1, and can never fail, are safe and healthy, price $5, can be sent by mail. Also sold at the druggist's, No. 162 Greenwich-st., near Liberty-st. Madame RESTELL deems it her duty to caution ladies against imitators, who not only deprive them of their means, but their health.

A PHYSIOLOGICAL VIEW OF MARRIAGE —Containing nearly 300 pages and 150 fine plates and engravings of the anatomy of the sexual organs, in a state of health and disease, with a treatise on self-abuse, its deplorable consequences upon the mind and body, with the author's plan of treatment—the only rational and successful mode of cure, as shown by the report of cases treated. A truthful adviser of the married and those contemplating marriage, who entertain doubts of their physical condition. Sent, free of postage, to any address on receipt of 25 cents, in specie or postage stamps. Address Dr. LA CROIX, No. 31 Maiden-lane, Albany, N. Y.

THE MARRIED WOMAN'S PRIVATE MEDICAL COMPANION, by Dr. A. M. MAURICEAU, Professor of Diseases of Women, strictly intended for those whose health or circumstances forbid a too rapid increase of family. Price $1. Sold at his office No. 129 Liberty-st., New-York; or can be sent by mail, free of postage, to any part of the United States and Canada, by inclosing $1, and addressing Box No. 1,224 New-York City.

DR. POWERS' PERIODICAL DROP are designed for both married and single ladies, and are the very best thing known for the purpose, as they will bring on the monthly sickness in case of obstruction from any cause, and after all other remedies of the kind have been tried in vain. Expressly for obstinate cases Warranted as represented in every respect, or the price will be refunded. Beware of imitations! Purchase directly of Dr. POWERS, No. 195 Elm-st., New-York.

SURGICAL HOSPITAL UNDER THE exclusive care of EDWARD H. DIXON, M. D., editor of the *Scalpel*. Specialty, operative surgery and the more obscure diseases of the pelvic viscera, hernia, hemorrhoids, varicocele, fistula and stricture. Office hours from 8 to 9 and 1 to 3, and 7 to 9 evenings, at No. 42 5th-av.

MEDICAL AND BUSINESS CLAIRVOYANT, Mme. DECOLAM.—Consultations from 10 until 8; past, present, future foretold; doubtful invited. No. 910 Broadway.

ALL SKIN DISEASES—SCROFULA, OLD ulcers, nervous debility and private diseases, male and female, cured by Dr. WEST, an old and experienced practitioner, or no charge. Office No. 545 Broadway.

DR. HUNTER'S BOTANIC CORDIAL restores the vigor of youth in four days. Gives health, strength and vigor to the most shattered system. $5 a bottle. No. 3 Division-st., New-York, the only place.

DR. LARMONT, NO. 173 BROADWAY.—Treatment from 12 to 6. "Medical Adviser and Marriage Guide," $1 50. Sold by E. WARNER, 1 Vesey-st.

MANY THOUSANDS ARE RUINED BEYOND REDEMPTION in this life by not calling on Dr. HUNTER sooner or later. He can cure the worst cases of secret disease in a shorter time than any other physician, or no pay taken. Skeptics and doubters will please call and read hundreds of reliable certificates of cures made within the last thirty years of almost hopeless cases, that had had the benefit of dozens of our most eminent physicians and surgeons. Dr. Hunter is in constant attendance from 8 in the morning till 9 at night, at his old office, No. 3 Division-st., New-York City, since 1834. Charges moderate, and a cure guaranteed. Separate rooms, so that the patient sees no one but the Doctor himself. His wonderful medical discovery, DR. HUNTER'S RED DROP, cures private diseases when regular treatment and all other remedies fail; cures without dieting or restriction in the habits of the patient; cures without the disgusting and sickening effects of all other remedies; cures in new cases in less than six hours; cures without the dreadful consequent effects of mercury, and possesses the peculiarly valuable property of annihilating the rank and poisonous taint that the blood is sure to absorb unless his remedy is used. This is what he claims for it, and what no other will accomplish. $2 per vial. Book, 56 pages, gratis, on nervous debility, causes of impotence, [illegible]

MONETARY AFFAIRS.

FRIDAY, March 30—P. M.

The day was observed as a holiday on the Stock Exchange and in the Gold Room, but not by the Banks, the Treasury, Custom House, or Money and Foreign Exchange Brokers. Some few transaction in Gold at 127⅜@½, and in the Railways at 77 for Erie, 113 for Rock Island, and 83¾ for Michigan Southern on the sidewalk in Broad-street, and quite a considerable business was done by the great dealers on Wall-street in Government Securities at firm rates; the 5-20s of 1862 at 104⅜; 64s and 65s at 104⅛@104⅜; 10-40s, 92⅛@92¼, and 7.30s at 100⅛@¼ ₩ cent. Some orders to buy 5-20s came in the *China's* mail from the Continent, including one from Paris for account of one of the Credit Banks of that city. At the same time we notice a sale supposed to be for London account, probably as an Exchange speculation.

For Saturday's steamers there was a considerable business done in Sterling at 106⅞@107⅜ ₩ cent., Bank and Bankers' credits, and 105⅞@106 for Cotton Bills on Liverpool, with shipping documents attached. There was a liberal supply, and in good variety, of both English and French Exchange for the present mail, but no substantial signs of steadiness in rates at the close of the day. The private letters delivered from the *China* at Boston, this morning, speak very confidently of a continued firm market, and some of them of a further advance in Cotton at Liverpool, and from Frankfort the letters refer to the increasing ease of Money all over the Continent, which will no doubt have its influence on the Bank of England rates for the next month or two.

The Banking Rooms of Messrs. DUNCAN, SHERMAN & Co., on Nassau and Pine streets, were the scene of an accidental fire about 7 o'clock this morning, which damaged some of their desks, and destroyed a few of their letter books, but was suppressed before doing serious mischief to the other furniture or to the building itself.

We learn that the action yesterday of the Standing Executive Committee of the Rock Island Company in recommending the usual half yearly dividend of 5 ₩ cent., is not conclusive against the petition of a large portion of the stockholders for an extra division from the cash surplus of the Company. This subject has been or will be referred to a select committee of the Board of Direction.

The Customs Revenue to-day is nearly $400,000 in gold. The total for March will add up $11,000,000 at this port, and about $15,000,000 for the whole country. The present month closes the third quarter of the current Fiscal Year. The figures for the three quarters are:

July 1, to Sept. 30, 1865, (official)		$47,009,583
Oct. 1, to Dec. 31, 1865, (official)		39,216,338
January, 1866, approximate	$16,750,000	
February	16,250,000	
March	15,000,000	—48,000,000
Total (in gold) nine months		$134,225,921

The *Bank Note Reporter* of Messrs. THOMPSON has the following reference to the recent decision of the United States Supreme Court on the question of taxing National Bank Shareholders. The remarks of the writer are probably in consonance with the views of the counsel who managed the case for the Banks, and who have read and understand the bearings of the opinion of the Court:

"The Supreme Court at Washington has decided that the stocks or shares of National Banks are liable to local taxation to the same extent as State institutions; that is, if the capital of a bank is invested in United States Securities, the shares of such bank are not taxable. If a portion of the capital is so invested, then only a portion of the shares is taxable. By this decision, at least nine-tenths of the National Bank shares of the country will be out of the reach of State, city, county and town taxation; *the Supreme Court having in a former suit decided that even State Bank capital is exempt to the extent that such capital is invested in United States Securities.*

In this connection, it is interesting to know what the acts of Congress declare to be United States Securities.

In section 1 of the act of June 30, 1864, is this sentence: 'And all bonds, Treasury notes, and other obligations of the United States, shall be exempt from taxation by or under State or municipal authority.'

Therefore, if capital is invested in these securities, whether the investment be in a direct form—such as holding the bond of the Government, or in an indirect form—such as holding the shares of a bank, the capital of which is invested in the obligations of the Government, such capital is, by all the decisions of the United States Supreme Court, exempt from taxation. It is admitted that any interest-bearing obligations of the United States, not past due, is an exempt obligation."

The week's imports at this port of Foreign Dry Goods have been to the value of $2,249,331. The following is the summary for the week:

	CONSUMPTION DIRECT. Pkgs.	Value.	WAREHOUSED. Pkgs.	Value.	WITHDRAWN. Pkgs.	Value.
Man. of Wool	1,016	$507,810	397	$366,881	701	$302,042
Man. of Cotton	983	359,452	787	93,563	371	119,546
Man. of Silk	383	406,079	122	118,757	95	102,523
Man. of Flax	1,144	297,611	766	171,026	197	65,101
Miscellaneous	3,780	202,774	65	25,378	127	13,198
Total	7,306	$1,473,726	2,137	$775,605	1,491	$603,029
		775,605				1,473,726
Total entered		$2,249,331	Total marketed			$2,076,755

BANKING AND FINANCIAL.

HOWES & MACY, BANKERS,

(Formerly officers of the Park Bank,)

30 Wall Street, N. Y.

FOUR PER CENT. INTEREST ALLOWED ON DEPOSITS.

The business of this house is the same as an Incorporated Bank.

Persons keeping accounts may deposit and draw as they please, the same as with the City Banks, and will be allowed interest on their daily balances at 4 per cent.

Collections made on any part of the United States or Canada.

Orders for the purchase or sale of the various issues of Government and other Stocks, Bonds, and Gold, promptly executed for the usual commission.

THE CROTON NATIONAL BANK OF THE CITY OF NEW-YORK,

DESIGNATED DEPOSITARY AND FINANCIAL AGENT OF THE UNITED STATES, No. 17 Nassau-st., New-York,

will remove to the new marble building, southeast corner of Nassau and Cedar-sts., 1st of May.

GENERAL MARKETS.

NEW-YORK, Friday, March 30, 1866.

The receipts of the principal kinds of Produce since our last have been: 7 bbls. Ashes, 7,464 bbls. Flour, 898 bbls. and 877 bags Corn Meal, 710 bushels Wheat, 560 bushels Corn, 270 bushels Rye, 1,985 bushels Oats, 329 bbls. Pork, 732 pkgs. Cut Meats, 1,080 pkgs. Lard, 659 pkgs. Beef, and 686 bbls. Whisky.

ASHES—Inactive; unchanged in price.

COFFEE—Dull, steady. We quote: Java at 27½c.@28½c.; Maracaibo at 19½c.@22½c.; Laguayra at 20½c.@22½c.; Rio at 17c.@21c.; and St. Domingo at 17¼c.@17½c., cash, in gold, ₩ lb.

COTTON—Has been quiet at former rates; Middlings at 40c.@42c. ₩ lb. Sales and resales since our last, 1,500 bales, against receipts 8,914 bales.

Movements in Cotton at this Port.

Receipts thus far this week, bales	16,417
Receipts since March 1, bales	61,878
Receipts since Jan. 1, 1866, bales	230,870
Receipts since Sept. 1, 1865, bales	672,754
Exports from Sept. 1 to March 27, bales	397,586

DRY GOODS—The Dry Goods Exchange report to-day is as follows: *Jobbers' Prices*: Brown Sheetings—Laconia B, 22½c.; Laconia E, 21½c.; H, 25c. Bleached Shirtings—Home, 45-inch, 35c.; Home, 36-inch, 30c.; Blackstone, 30c. Prints—Hamilton, 19c.; Sprague, 19c.; American, 18c.; Allen, 17c. Delaines—Hamilton, 22½c.; Armures, 25c. Ginghams—Lancaster, 25c.; Glasgow, 22½c. Cambrics—Manville, 18c.; Victory, 17c. Silesias—Clinton, 30c.; Lonsdale, 25c. Canton Flannels—Hamilton, 35c.; Laconia F, 35c. Hoop Skirts—Bradley's Duplex Elliptic and Empress Trail, prices unchanged; S. T. & A. T. Meyers' I X L in good inquiry. The following dispatch has been received at the Dry-Goods Exchange to-day: Philadelphia—A good trade is being done; goods sell freely.

FLOUR AND MEAL—State and Western Flour has been in moderate demand and quoted somewhat firmer, especially in the instance of really desirable lots of extra State and round-hoop extra Ohio. Sales since our last 7,600 bbls., including common to choice Superfine State and Western at $6 70@$7 30; very poor to choice Extra State at $7 20@$8 30, chiefly at $7 25@$7 70; round-hoop Extra Ohio, poor to good shipping brands, at $8 25@$8 70 ₩ bbl. We now quote:

Superfine State and Western	$6 70	@$7 30
Extra State	7 20	@ 8 30
Extra Illinois, Indiana, Michigan, &c.	7 30	@11 50
Extra Ohio, round-hoop, ship's brands	8 25	@ 8 70
Extra Ohio, trade and family brands	8 75	@12 00
Extra Genesee	8 20	@12 00
Poor to very choice extra Missouri	9 65	@15 50

Southern Flour is unaltered. Sales since our last 500 bbls., in lots, at $8 70@$10 10 for poor to good, and $10 15@$15 50 for good to very choice extra brands, ₩ bbl. Canadian Flour is inactive. Sales 400 bbls. Extra at $7 30@$11 50 ₩ bbl. Rye Flour continues inactive, including Superfine at $4 50@$5 50 ₩ bbl. Corn Meal is in limited demand at $3 50@$3 65 for Western, $3 60@$3 70 for Jersey, and $4 10 for Brandywine, ₩ bbl.

GRAIN—Wheat has been in more demand at firmer prices. Sales since our last, 75,000 bushels, including poor to very choice Milwaukee Club at $1 50@$1 68, the latter rate for part of a load; Chicago Spring at $1 63@$1 65 ₩ bushel. Corn is more active and a shade dearer. Sales since our last, 56,000 bushels at 70c.@74c. for unsound, and 75c.@79½c., in store and delivered, for sound mixed Western, and 77c.@78c. for new Yellow, ₩ bushel. Oats are in fair demand and buoyant, including State at 55c.@56c.; Jersey and Pennsylvania at 50c.@51c.; old Western at 54c.@55½c.; new Western at 38c.@43c.; Canada at 54c.@55c. ₩ bushel. Nothing new in Rye. Barley is brisker and higher. Sales 65,000 bushels, at $1@$1 20 for inferior to very choice Canada West, and 90c. for State, ₩ bushel. 1,500 bushels Barley Malt found buyers at $1.25 ₩ bushel. Some excitement has been produced in Chicago by the adoption of a rule by a number of leading grain men, to the effect that they will hereafter charge 1-10th of 1 ₩ cent. on all grain delivered to second parties. The receipts of Flour and Grain at Chicago, Milwaukee, Toledo, Detroit and Cleveland for the weeks ending March 24, 1865 and 1866 were:

	1865.	1866.
Flour, bbls	26,300	52,700
Wheat, bushels	92,000	143,200
Corn, bushels	116,900	69,800
Oats, bushels	136,000	38,000
Barley, bushels	9,600	15,300

The stock of Flour and Grain in store in Chicago the dates named was:

	March 24, 1866.	March 25, 1865.
Flour, bbls	22,400	85,000
Wheat, bushels	1,103,100	1,454,000
Corn, bushels	582,700	369,700
Oats, bushels	1,000,000	1,893,000
Barley, bushels	249,100	177,000

HAY—North River Bale continues in limited request at 60c.@85c. for common to very choice, ₩ 100 lbs.

HOPS—Have been in demand and steady, including last year's crop at 25c.@55c., and two years' old at 12c.@45c. ₩ lb.

HIDES—Have been dull and heavy, as previously quoted.

LEATHER—Has been in less request and depressed in price.

MOLASSES—Continues inactive and heavy, including New-Orleans at 90c.@$1 10; Porto Rico at 60c.@75c.; Cuba at 35c.@50c. ₩ gallon.

NAVAL STORES—Are dull, to-day, including Spirits of Turpentine at 87c.@92½c. ₩ gallon; Crude do. at $6 25@$6 75; Resin at $2 75@$15 ₩ 280 lbs.; Tar at $2 50@$3 25 ₩ bbl.

OILS—Continue quiet at drooping prices, including Crude Whale at $1 25; Bleached Whale at $1 35@$1 40; Crude Sperm at $2 35@$2 40; Unbleached do. at $2 50@$2 55; Lard Oil at $1 70@$1 85; Red Oil at 80c.@90c.; Linseed Oil at $1 30@$1 34 ₩ gallon.

PETROLEUM—Is in less request at 26c.@27c. for Crude; 39c.@41c. for Refined in bond, and 58c.@61c. for do. free, ₩ gallon.

PROVISIONS—Pork has been less active, at steadily declining prices. Sales since our last 5,800 bbls., in lots, at $25 93@$26 12 for new Mess, closing at $25 92 regular; $24 50@$25 for one year old Mess; $26@$26 50 for new Prime Mess, $25 75 for thin Mess, and $21 25@$22 for new Prime, ₩ bbl. Sales were also made of 3,750 bbls. new Mess, April, May and June delivery, sellers' option, at $25 87@$26 50 ₩ bbl. Cut Meats were in less demand at 11¼c.@12c. for Shoulders, and 16½c.@18½c. for Hams; sales 400 pkgs. Bacon is in more active demand, including Cumberland Cut at 14½c.@15c.; Short Rib at 15½c.@16c.; Long Ribbed, 15c.@15½c.; Long Clear at 15½c.@15¾c.; Short Clear at 16c.@17c.; Long Cut Hams at 17c.@18½c. ₩ lb.; sales 1500 boxes. Dressed Hogs continue dull and nominal at 13½c.@14½c. ₩ lb. Lard is less active; sales 1,150 tcs. and bbls. at 16½c.@19½c. ₩ lb. Beef continues in moderate demand at $15@$19 for new Plain Mess, and $20@$24 for new Extra do.; sales have been reported of 500 bbls. Tierce Beef rules quiet to-day. Beef Hams are in limited demand at $35 50@$37 ₩ bbl.; sales 260 bbls. Butter is in less demand at 40c.@55c. for poor to prime, 58c.@65c. for fancy State, and 25c.@45c. for Western, ₩ lb. Cheese is dull at 16c.@22c. ₩ lb.

RICE—Is quiet and unsettled.

SUGARS—Are in limited demand at previous prices. Sales since our last 125 hhds., including Cuba, &c., at from 10½c.@11½c., and 40 boxes Havana, at 12c. ₩ lb. We quote fair to good Grocers' at 10½c.@11½c.; Refining at 10½c.@10¾c. ₩ lb. Refined Sugars are in demand at 13½c.@16c. ₩ lb.

STEARINE—Sales since our last, 42,000 lbs., at 16c.@17½c. ₩ lb.

TALLOW—Sales 85,000 lbs., at 11½c.@12½c., and 24,000 lbs. Grease at 11c.@13c. ₩ lb.

TOBACCO—Continues without animation, the only inquiry being for new crops Kentucky. Sales 47 hhds. Kentucky at 11c.@21½c.; 40 bales. Havana, p. t.; 117 Seed Leaf at 5½c.@10c.

WHISKY—Has been in slack demand at $2 27 ₩ gallon. Sales 70 bbls.

FREIGHTS—For Liverpool, there were taken 350 bales Cotton at 5-16d.@⅜d. by sailing vessel, and ⅞d. by steamer, ₩ lb.; 35,000 bushels Corn at 3½d.@3¾d. ₩ bushel. For London, a small cargo of Corn at 5s. 6d. ₩ quarter, and 20,000 bushels Oats on private terms.

FAMILY MARKET PRICE CURRENT.

WASHINGTON MARKET, Friday, March 30, 1866.

MEATS.

Beef, Mutton and Pork are quoted rather higher this week, on a moderately supplied market. The demand, however, is limited, and dealers find it difficult to establish any general advance in prices. The *trichinae spiralis* excitement is subsiding gradually, and the hog product in all forms is regaining public favor. There were some unusually fine "muttons" exhibited to-day, including one superb carcass of the net weight of 183 lbs., which was quickly sold to an up-town butcher at 15c. ₩ lb.; another of 125 lbs. weight, which was bought by a private party, also at 15c.; and four others, averaging 85 lbs. each, which were disposed of at 14c. ₩ lb., by the carcass. A 65 lbs. saddle of mutton, very choice indeed, went off at 20c.; and a leg, weighing 17½ lbs., at 25c. ₩ lb. Veals, of superior quality, and high in price, were on the principal stalls in the upper market. Genuine Spring lambs are still comparatively scarce. A 40 lbs. carcass of lamb was on sale at a leading stall at $5 a quarter, and a 25 lb. carcass, at the same rate. At other stalls, a few carcasses, running from 30 to 40 lbs., were offered at from $3@$5 ₩ quarter, according to quality.

Beef, hind-quarter, ₩ lb	14	@	19
Beef, fore-quarter, ₩ lb	10	@	13
Beef, roasting pieces, ₩ lb	24	@	32
Beef, chuck-roast, ₩ lb	20	@	28
Beef, round, ₩ lb	18	@	24
Beef, rumps, ₩ lb	17	@	22
Beef, porter-house steak, ₩ lb	25	@	38
Beef, sirloin steak, ₩ lb	24	@	32
Beef, coarse cuts, ₩ lb	12	@	18
Beef, corned, ₩ lb	12	@	22
Beef, smoked, ₩ lb	25	@	30
Beef tongues, each	1 00	@1	50
Mutton, by the carcass, ₩ lb	10	@	15
Mutton, hind-quarters, ₩ lb	14	@	20
Mutton, fore-quarters, ₩ lb	10	@	15
Mutton, chops, ₩ lb	16	@	24
Mutton, legs, ₩ lb	18	@	25
Lamb, (so called) ₩ lb	14	@	20
Pigs, roasting, each	2 50	@4	50
Pork, by the carcass, ₩ lb	13	@	15
Pork, joints, ₩ lb	16	@	22
Pork steaks, ₩ lb	18	@	23
Pork, corned, ₩ lb	16	@	22
Bacon, ₩ lb	22	@	25
Hams, ₩ lb	24	@	28
Shoulders, ₩ lb	16	@	18
Veal, by the carcass, ₩ lb	8	@	20
Veal, hind-quarters, ₩ lb	15	@	30
Veal, fore-quarters, ₩ lb	10	@	20
Veal cutlets, ₩ lb	25	@	40
Veal, fillets, ₩ lb	28	@	40
Sausages, country made, ₩ lb	18	@	25
Head Cheese, ₩ lb	15	@	20
Lard, ₩ lb	20	@	24
Suet, ₩ lb	12	@	16
Tripe, ₩ lb	8	@	10

POULTRY AND GAME.

An improved demand prevails for the leading articles in this line, which are generally dearer, on a very light supply for the season. The Geese in market are poor, and not in much request. Prairie Chickens are not as freely offered. Robins and Blackbirds, of very mean quality, are coming in. Very fine canvas-back Ducks were on sale to-day.

Blackbirds, ₩ dozen	75	@1	12½
Capons, ₩ lb	34	@	40
Chickens, ₩ lb	30	@	36
Ducks, ₩ lb	33	@	40
Ducks, Brant, ₩ pair	2 00	@2	50
Ducks, broad-bill, ₩ pair	62½	@1	00
Ducks, canvas-back, ₩ pair	2 00	@3	00
Ducks, mallard, ₩ pair	75	@1	25
Ducks, red-head, ₩ pair	75	@1	50
Fowl, ₩ lb	27	@	30
Geese, ₩ lb	18	@	28
Guinea Hens, ₩ pair	75	@1	25
Pigeons, squab, ₩ pair	75	@1	25
Pigeons, wild, ₩ doz	1 75	@2	50
Prairie Chickens, ₩ pair	50	@1	25
Robbins, ₩ doz	75	@1	50
Turkeys, ₩ lb	28	@	35

FISH.

"You can advance many of your quotations for fresh fish this week," said a leading dealer to us, adding, in explanation, that there was an unusual scarcity of the favorite kinds, owing mainly to recent adverse weather. This statement was confirmed by several other dealers, who said the rise injured them, as it seriously checked business. North River Shad has yet to make its appearance, much to the disappointment and chagrin of the prophets of the trade, who, several weeks ago, predicted that this ever welcome piscatorial visitor would be on all our tables long before the close of March, now less than thirty-six hours off. A few lots of very fine Salmon Trout were on a leading stand to-day—only a moment or two, however, as they were eagerly gobbled up at 30c. a pound.

Bass, ₩ lb	$ 15	@	30
Blackfish, ₩ lb	12	@	15
Brook Trout, ₩ lb	50	@1	00
Carp, ₩ lb	15	@	20
Catfish, ₩ lb	10	@	12
Clams, soft, ₩ 100	35	@1	00
Clams, hard, ₩ 100	50	@1	00
Cod, ₩ lb	10	@	14
Cod, Roe, ₩ lb	8	@	15
Cod, dried, ₩ lb	12	@	15
Crabs, ₩ dozen	30	@	37
Eels, ₩ lb	18	@	20
Flounders, ₩ lb	10	@	12
Frostfish, ₩ lb	8	@	12
Haddock, ₩ lb	8	@	10
Haddock, Roe, ₩ lb	8	@	10
Haddock, Finnan	12	@	15
Halibut, ₩ lb	15	@	20
Halibut, smoked, ₩ lb	18	@	22
Herrings, ₩ lb	10	@	12
Herrings, smoked, ₩ bunch	12	@	15
Lobsters, ₩ lb	10	@	12
Mackerel, salt, each	10	@	15
Mackerel, smoked, ₩ lb	15	@	18
Oysters, ₩ 100	[illegible]	@2	75
Oysters, pickled, ₩ 100	2 00	@3	00
Perch, ₩ lb	15	@	20
Pickerel, ₩ lb	18	@	25
Pike, ₩ lb	15	@	18
Salmon, fresh, ₩ lb	75	@1	12½
Salmon, smoked, ₩ lb	25	@	35
Salmon Trout, ₩ lb	25	@	30
Scollops, ₩ quart	30	@	35
Shad, each	50	@1	25
Shad, smoked, ₩ lb	18	@	25
Smelts, ₩ lb	18	@	25
Sunfish, ₩ lb	10	@	15
Suckers, ₩ lb	9	@	12
Sounds and Tongues, ₩ lb	12	@	18
Turbot, ₩ lb	20	@	25
Whitefish, smoked, ₩ lb	18	@	20

VEGETABLES.

All articles in this line have been in moderate request since our last. The few and slight changes in prices have been favorable to buyers. Another month will add to the variety of new vegetables, especially from the South.

Beans, dry ₩ quart	$ 12	@$	15
Beans, Lima, ₩ quart	31	@	37
Beets, per dozen	12	@	20
Cabbage, ₩ head	15	@	30
Cabbage, red, ₩ head	15	@	35
Carrots, ₩ dozen	20	@	25
Celery, ₩ bunch	15	@	25
Garlic, ₩ bunch	10	@	15
Horse Radish, ₩ lb	15	@	20
Lettuce, ₩ head	10	@	20
Leeks, ₩ bunch	6	@	10
Mint, ₩ bunch	15	@	18
Onions, ₩ peck	25	@	35
Onions, ₩ quart	6	@	15
Oyster Plant, each	12	@	20
Parsnips, ₩ dozen	20	@	35
Parsley, ₩ bunch	12	@	20
Peppers, ₩ bunch	8	@	10
Peas, dried, ₩ quart	10	@	18
Peas, split, ₩ quart	10	@	12
Potatoes, ₩ bbl	2 25	@3	50
Potatoes, ₩ peck	35	@	45
Potatoes, sweet, ₩ peck	1 00	@1	25
Radishes, ₩ bunch	15	@	25
Sage and Thyme, ₩ bunch	2	@	4
Spinach, ₩ half peck	25	@	40
Squash, Boston, ₩ lb	8	@	—
Tomatoes, preserved, ₩ can	25	@	30
Turnips, ₩ peck	25	@	40
Water Cresses, ₩ quart	12	@	20

FRUIT AND FLOWERS.

Really choice Apples were scarce and held very firmly. Cranberries are in moderate supply. Bananas, Lemons and Oranges are plenty. Figs are more freely offered. Trade is generally dull. Some of our more enterprising florists have sent to market a few hardy plants, to meet the wants of such parties as have a weakness for early flowers, especially about Easter. Some Roses were offered at 25c.@$1 apiece, and Geraniums, of various kinds, at 15c.@$1 apiece. Lilies, ranging in price from 37c.@$1 each, were the main attraction of the stands.

Apples, ₩ bbl	$6 50	@$8	00
Apples, ₩ peck	75	@1	37½
Apples, Dried, ₩ lb	18	@	20
Bananas, each	1	@	10
Chestnuts, ₩ quart	25	@	30
Citron, ₩ lb	45	@	50
Cocoa Nuts, each	15	@	20
Cranberries, ₩ quart	12	@	20
Currants, ₩ lb	18	@	20
Dates, ₩ lb	25	@	30
Figs, ₩ lb	20	@	35
Fruit, Canned, ₩ can	50	@	60
Ginger, ₩ lb	30	@	—
Grapes, ₩ lb	25	@1	00
Hazel Nuts, ₩ lb	18	@	20
Hickory Nuts, ₩ quart	12	@	15
Lemons, ₩ doz	12	@	25
Oranges, ₩ doz	12	@	37½
Peaches, Dried, ₩ lb	30	@	40
Peanuts, ₩ quart	20	@	25
Prunes, ₩ lb	20	@	30
Raisins, ₩ lb	27	@	35
Walnuts, ₩ quart	18	@	20

BUTTER, CHEESE EGGS AND HONEY.

Dull times, resulting from scarcity of desirable stock and extraordinary high prices, were uniformly complained of by the dealers in dairy produce. Eggs were in large stock and active request at drooping prices. New Butter is coming in more freely, but not in very attractive variety.

Butter, fancy table, ₩ lb	60	@	65
Butter, fair to prime table, ₩ lb	47	@	55
Butter, cooking, ₩ lb	25	@	35
Butter, roll, ₩ lb	35	@	45
Cheese, ₩ lb	18	@	25
Eggs, ₩ dozen	30	@	32
Eggs, ten for		@	25
Honey, ₩ lb	35	@	40

SUNDRIES.

Coal, nut and stove, ₩ ton of 2,000 lbs	$7 50	@$9	00
Coffee, Green, ₩ lb	28	@	45
Coffee, Roast, in bean, ₩ lb	30	@	45
Coffee, Roast and Ground, ₩ lb	30	@	50
Coffee, rye, chicory, &c., ₩ lb	10	@	25
Flour, Extra Family ₩ bbl	11 75	@16	50
Flour, Family, ₩ 24 lb. bags	1 25	@1	85
Meal, Corn, ₩ 25 lb. bags	62½	@	75
Meal, Oat, ₩ 25 lb. bags	1 00	@1	25
Molasses, ₩ gallon	80	@1	50
Rice, ₩ lb	11	@	14
Soap, by the box, ₩ lb	10	@	14
Sugar, Brown, ₩ lb	10½	@	13¾
Sugar, Soft White, ₩ lb	15	@	16
Sugar, Hard, ₩ lb	16½	@	17½
Sugar, Maple, ₩ lb	25	@	30
Syrup, ₩ gallon	1 15	@1	50
Teas, English Breakfast, ₩ lb	80	@1	10
Teas, Green, ₩ lb	85	@1	75
Teas, Mixed, ₩ lb	65	@1	20

LOCAL INTELLIGENCE.

METROPOLITAN BOARD OF HEALTH.

Appointment of Thirty Inspectors to Serve During April and May—The Ragmen—Politicians Interfering in Yonkers—The Cleansing of Brooklyn.

The Metropolitan Board of Health held a regular meeting yesterday afternoon, President SCHULTZ in the Chair and Commissioner MANIERRE absent. The reports of committees having been called,

Dr. PARKER, from the Sanitary Committee, recommended that, in view of the present condition of the City and of the danger of a visitation of cholera, the Board appoint thirty additional clerks to aid the Sanitary Inspectors and to serve two months. The Committee has ascertained that the sewerage of the City is in many regions imperfect, and as the Board cannot regulate the sewers before the cholera season, it should do the next best thing, which is to thoroughly cleanse the streets and dwellings in those districts which are most peculiarly exposed, and the work should be done before the first of June. While speaking on this topic the Doctor said that the Board ought to prohibit the sprinkling of the streets as a practice which is calculated to breed pestilence.

Judge BOSWORTH did not intend to oppose any recommendation which the Sanitary Committee of the Board might make; but he thought that men who are now paid for reporting the condition of the streets—namely, Metropolitan Policemen—could readily exercise the functions of the proposed additional clerks.

Dr. STONE favored the appointment of special clerks to aid the District Inspectors. He had learned that there are costly dwellings in the City which are rendered unfit for habitation from their cellars being filled with the contents of neighboring drains. Give the District Inspectors further aid, and they may examine and report upon the sanitary condition of every house in the City.

Commissioner BERGEN said that the Metropolitan Police of Brooklyn had already made the inspection which the Sanitary Commission propose, and as Brooklyn has six of the fourteen District Inspectors employed by the Board, and must pay for all she has, he hoped that the Board would not send more clerks across the river.

Dr. PARKER asked the Board to employ a sufficient force to inspect every house in the City. He was not sure that they might not find dwellings in Fifth-avenue with two feet of water in their cellars.

Dr. SWINBURNE thought that during the months of April and May the Cities of New-York and Brooklyn should be subjected to a most thorough, rigid and conscientious inspection.

On motion of Commissioner ACTON it was voted that the thirty additional Inspectors be appointed, to serve during the next two months, at the rate of $1,200 a year, and the following-named gentlemen were so appointed:

For New-York—J. W. Warner, J. Purcell, L. Webber, James McLane, F. J. Randall, S. P. Churchill, C. W. Packard, W. F. Thomas, L. A. Rodestein, L. Sterne, F. P. Sterling, J. C. Acherson, A. F. Mudie, J. O. Farrington, Augustus W. McClay, Ezra Pulling, R. W. Fields, Horatio Paine, B. M. Kenney, N. Griswold, Dr. Jackson, Dr. Martindale, Dr. N. B. Freeman, Dr. J. P. Garrish.

For Brooklyn—J. S. Holley, A. W. Leighton, William Stewart, James Harris, Dr. Bretz, C. C. Waller.

On motion of Drs. PARKER and STONE, Mr. WILLIAM E. WORTHING, a gentleman who had been highly recommended by Mr. CRAVEN, of the Croton Board, was appointed Sanitary Engineer.

THE CONFERENCE WITH THE RAGMEN.

President SCHULTZ and Dr. SWINBURNE, the Committee to confer with the ragmen, reported as the result of the conference of Monday last, that they are confirmed in their conviction that the rag-business, as conducted in this City, is both liable to communicate disease and very offensive, and should be either essentially modified or altogether abandoned in the densely-populated streets. The Committee say that foreign rags which are imported during the Summer months should be subjected to the closest scrutiny, and moreover, ought to be stored in warehouses remote from dense population. The Committee further say that "the practice of accumulating in low underground cellars the rags gathered from the gutters and garbage-boxes of our City without the slightest cleansing process, and the practice of drying and assorting rags with human hands, cannot fail to degrade and even disease the operators." The Committee add that hospital rags find their way into the City in large quantities, and that the fact that rags from emigrant ships at Staten Island have been picked up and sent to the City for sale shows how loose has been the execution of the health laws; and in view of the impossibility of properly regulating the trade of not less than five hundred rag and junk dealers in the City, the Committee recommend that all dealers in hospital or street rags be removed beyond the densely-populated parts of the City, and that the residue of the trade be required to cleanse their places and properly regulate their business. The report was received and ordered on file.

YONKERS PROPOSES TO SECEDE.

The Board having appointed Dr. F. C. POOLEY to act as Sanitary Inspector for Yonkers, Attorney BLISS mentioned the fact that while at Albany, on Thursday, he learned that certain gentlemen were urging upon the Legislature the passage of an act detaching the village of Yonkers from the Metropolitan Sanitary District, and that offense was taken because he ventured to suggest that the Board of Health might interpose an objection. Hearing which, the Board passed the following resolution, and instructed the Attorney to send it at once to the proper Legislative Committee:

Resolved, That it is desirable that Yonkers should remain a portion of the Metropolitan Sanitary District, and that, therefore, the bill before the Senate detaching the village of Yonkers from the district would be inexpedient, at least, until experience shall show that this Board is unable to execute the duties imposed upon it.

MISCELLANEOUS BUSINESS.

Counselor EATON informed the Board that he had ascertained the facts concerning the removal of night-soil from Brooklyn. The scavengers have the carts and the means of cleaning the sinks; some person in New-Jersey has the boats, and a third person has the piers for dumping in Brooklyn. The difficulty is to bring these three together and get them to work harmoniously in cleansing the city of its night-soil. After searching the laws of Brooklyn, the counselor found that the Common Council of that city had power as a Board of Health to control the scavengers, and as the powers of the Brooklyn Board of Health are inherited by the Metropolitan Board, it seems clear that the Metropolitan Board of Health may assume control of these scavengers. Indeed, the Corporation Counsel of Brooklyn, after having examined the Health Law, had reached the conclusion that there is nothing which the Metropolitan Board of Health may not lawfully do. Mr. SWIFT has the contract for removing night-soil from Brooklyn, but he has no license as a scavenger, and as the scavengers are unwilling to deal with Mr. SWIFT, but are ready to deal with the Metropolitan Board, the Board may arrange with them and they will arrange with the persons who hold the piers and the boats which Mr. SWIFT cannot use. Thus Brooklyn may be cleansed.

Dr. CRANE said that the Mayor of Brooklyn, the scavengers, and Mr. SWIFT are to meet at the City Hall, in Brooklyn, to-day, and there make a temporary arrangement under which night-soil shall be taken from the city until the Metropolitan Board shall render a decision. The further consideration of the subject was postponed.

HENRY McCLOSKY, Esq., City Clerk of Brooklyn, sent in a resolution of the Common Council of that city, requesting the Board of Health to remove certain obstructions to the drainage of Kent-avenue, near Hawes-street. The communication was referred to Deputy-Superintendent CONKLING.

Coroners WILDEY, COLLIN, GOVER and GAMBLE sent in their report, covering the period from March 1 to March 24, showing that they have held inquests over the bodies of three suicides, six victims of burns and scalds, four persons who have died of railroad accidents, thirty-six persons who have died from accident, and four persons who were killed or murdered.

President SCHULTZ said that Mayor HOFFMAN and Counselor O'GORMAN, in view of the notorious fact that Messrs. BROWN, DEVOE & KNAPP have not complied with the conditions of their contract, had consulted with him, and advised that the Board of Health give those gentlemen a fair chance before taking measures to break their contract. Dr. SWINBURNE was quite sure that the contractors could not clean the City with only 900 men and 600 horses, and President SCHULTZ took a like view.

A message was received from Commissioner MANIERRE, at Albany, informing the Board that an additional $100,000 had been put into the tax levy, for the use of the Health Commission for the current year.

Secretary CLARK reported that the number of complaints and orders had reached the highly respectable figure of 3,172.

A report was received at the office of the Complaint Clerk from Mr. J. M. ALLEN, Inspector of the upper division, Brooklyn. Mr. ALLEN states that within the last few days he has made a general examination of the piggeries of Brooklyn. He first went over to Gowanus, and there found but few pigs, the favorite business of this region being the swill milk trade. Directly opposite, in a place called "Sandy Bank," which contains about one hundred shanties, were found some fifty pigs, the greater part of the space being covered by stagnant water. A large number of pigs are kept in sunken lots in the neighborhood of Van Brunt-street, and near the creek three or four hogs and several dead dogs and cats were seen lying on the flats. Mr. ALLEN states that at the time of his visit it was low water, and the sun was shining on this pestilence with all its power. There was, of course, a most nauseous stench.

Report was also made against the sheds at Centre Market.

Mr. Gough on Habit.

Mr. JOHN B. GOUGH lectured on the subject of "Habit," to a crowded audience, in the large hall of the Cooper Institute, last evening. There is hardly a fault peculiar to poor human nature which Mr. GOUGH did not criticise and satirize with that peculiar force which he of all other public orators exercises the most powerfully. He began by urging upon his audience the habit of civility. He said sometimes we expected too much of this habit, more than ordinary mortals could possibly exercise. How very exacting, for instance, some people were with railroad conductors. He once sat in a railroad depot for an hour and watched how civil the railroad officials were, and the extent to which their civility was taxed. He listened to the following conversation between an intending passenger and the ticket clerk:

"Does the next train stop at Newton?"

"No, Sir; it is the Express train."

"Don't the Express train stop there?"

"No, Sir; it goes past."

"How much is the fare?"

"One dollar and twenty-five cents."

"When will the next train go that stops at Newton?"

"At 4 o'clock, Sir."

"Why don't the Express train stop there?"

"Because it goes right through."

"Does it never stop there?"

"No, Sir; never."

"Will the train that starts at 4 o'clock stop there?"

"Yes, Sir."

"There's no danger of its going past without stopping, is there?"

"No, Sir."

"It isn't the Express train that goes at 4 o'clock, is it?"

"No, Sir."

"Couldn't the Express train just as well stop as not?"

"No, Sir."

"Why don't it?"

"Don't know, Sir."

"Will this ticket take me to Newton?"

"Yes, Sir."

"Does the train stop anywhere between here and Newton?"

"No, Sir."

"I couldn't get off anywhere for a few minutes, could I?"

"No, Sir?"

"What time does the train start?"

"Four o'clock, Sir."

"It will be sure to start on time, will it?"

CLERK (angrily)—"Yes, Sir."

TRAVELER—"Well, ye might be civil."

Mr. GOUGH assailed the expensive habits of men and women, and gave a catalogue of the little articles necessary to constitute the wardrobe of a modern lady, which was so long as to be an irresistible joke. The habits of lying, profane swearing, slandering, affectation of vice as well as virtue, timidity, and a long array of others were dealt with.

The lecture throughout was calculated to produce on the part of those who heard it a very salutary influence, and its every sentiment was warmly applauded.

The Eclipse.

The attraction of the Moon, supposed to be limited in its influence to the blandishments of our atmosphere, our tides, and the imaginations of what is said to be but a small fraction of the *genus homo* who acknowledge the attention periodically, exercised last evening a much more extended influence. As early as 8 o'clock, our streets took upon them that appearance common to them when a "big thing" is coming off. Crowds collected upon stoops, and a moving tide flooded all the western shores of Broadway and the Bowery. The night was surpassing beautiful, and the opportunity afforded the astronomically few and the unlettered many for seeing Luna "under a cloud," was such a one as is rarely granted to her worshippers. A more than ordinary pairing off of young people in their teens was noticeable, and if we might judge from the expressions of the faces moonward turned, her influence upon lovers' hearts was not lessened by the coming gloom.

Notwithstanding the probability of a postponement, suggested by the waggish to those who had a wrong record of the starting time, or whose chronometers were out of order, faithful to the announcement made by the astronomers, the first obscuration showed itself at 9:41, and the eclipse was complete at 10:48. For an hour and forty minutes the night was as dark as if the sky had been a moonless one, the smoky disc being barely discernible to the naked eye. At twelve minutes past midnight the shadow began to disappear, and at 1:38 the full round orb shone out with unshadowed brilliancy.

The Observance of Good Friday.

This anniversary was very generally observed yesterday among church-going people, but there was no general suspension of business. All the brokers and insurance offices, banks and other financial institutions were open, but very little business was done, owing to the fact that there was no call of stocks. The law courts were closed, with the exception of the United States District Court, presided over by Judge SHIPMAN, where the *Meteor* case went on.

The churches of all denominations were well attended. In the Episcopal, the services appropriate to the day were read, and sermons delivered touching on the solemn event of the Crucifixion. At Trinity and the Church of the Redemption, in Fourteenth-street, full choral services were performed, very large congregations being present.

St. Alban's Chapel was hung with black cloth, a large cross crowned with mourning being erected in the chancel. The services were intoned by Rev. Messrs. MORRILL and NOYES, and an appropriate discourse was delivered by the former gentleman.

In the Roman Catholic Churches there were no masses or music. The ceremony of the adoration of the cross was performed by bearing a large draped crucifix around the church, before which symbol the priests and congregation prostrated themselves. At the Cathedral an immense congregation was present. The Archbishop officiated. Father STARRS acted as Assistant Priest, Father MAGUIRE as Deacon, Rev. Mr. CAROLEY as Sub-Deacon, and Rev. Father McNIERNEY as Master of Ceremonies. Previous to the service the Passion was sung by Rev. Fathers BERRETTA, McGEAN and Dr. McSWEENEY. An appropriate sermon was preached by Father STARRS. In the evening the Tenebræ was sung.

The Methodist, Baptist and Dutch Reformed Churches were well attended during the day.

The Remains of Senator Foot.

The remains of Senator FOOT arrived in this City at 6 P. M. last evening, in charge of Senators DOOLITTLE, POLAND and RIDDLE, who were accompanied by A. P. GORMAN, Esq., Acting Sergeant-at-Arms of the Senate. Several members of the family of the deceased also accompanied the remains. At an early hour this morning the funeral party left in a special train for Rutland, Vt., where the body will lie in state in the Court-house until Monday next, when the funeral will take place.

During their stay in the City, the parties accompanying the remains were accommodated at the Astor House.

Funeral Obsequies of Mr. William B. Oddie.

A funeral service over the body of Mr. ODDIE was held yesterday, beginning at 2 P. M., at the Dutch Reformed Church, Washington-square. The coffin being carried up the aisle, followed by the relatives of the deceased, was placed within the sanctuary. Dr. HUTTON then proceeded to deliver the funeral sermon, which, impressive as such sermons always are, was more than usually solemn, the circumstances of the death being such as to impress deeply both the preacher and the people.

After prayer and benediction, the friends of the dead passed up along the centre aisle and by the coffin, taking a last look at him who moved among them in life and health but a few waking hours before. On the coffin some kind hand had laid a wreath of snow-white camelias and fragrant bunches of immortelles.

That "death is like unto sleep" was most true of the tranquil, pallid but not pale, face exposed to view, which gave no evidence of the passage of the ghostly angel's shadow, but the dark spot upon the forehead where the messenger of death went in.

This ceremony over, the coffin was removed to the hearse in waiting, and the funeral *cortege* proceeded to Greenwood Cemetery. Among those who formed it were many of the fraternity of artists, among whom Mr. ODDIE held a distinguished position.

LAW REPORTS.

The Meteor Case.

UNITED STATES DISTRICT COURT—SOUTHERN DISTRICT.

Before Justice Betts.

The United States vs. The Steamship Meteor.—Both parties being ready to proceed with this case at the opening of the Court yesterday morning, the case was opened on behalf of the Government by Mr. Webster.

He spoke of the objects of the neutrality laws, the first one being passed in 1794, called forth by the desire to maintain neutrality between England and France, and which was prepared by Alexander Hamilton, and expired in 1796 by its own limitation. Another act was passed in 1797, and the present act was passed in 1818, the second, third, fifth and sixth sections of it being taken from the act of 1794, and the fourth section from the act of 1797, so that the judicial decisions in relation to those acts were applicable in most cases to this act.

He commented upon the sweeping language of the act of 1818, aimed at prevention as well as at punishment, and argued that it was not necessary that a vessel should be armed to subject her to the forfeiture of the statute, citing in support of this view the case of the United States *vs.* Quincy, (6 Peters 445,) and arguing that the intent that the vessel should be eventually employed to cruise against another Government must be proved; but that when such intent was made out, any act of furnishing of fitting her out was sufficient.

Analogous language was used in the Slave Trade Act of April 20, 1818, and the Supreme Court held in the case of the United States *vs.* Gooding, (12 Wheat. 460,) that if the intent of the fitment of the vessel was to carry on a slave voyage and the vessel depart on the voyage, the fitting out is complete under the statute.

He cited then an extract from a charge given by Judge Betts to a Grand Jury reported in 2 Whart. Crim. Law, p. 522, as laying down the national objects which called for this legislation and the necessary secrecy and covering which would enwrap every attempt to escape the provisions of the law.

He then referred to the few cases which have been before our Courts under the law, citing Judge Story's decision in the case of the *Santissima Trinidad*, which was the case of a vessel fitted out at Baltimore and sent to Buenos Ayres to be there sold as a commercial adventure, and drawing a distinction between that case and the present one, because in this case certain persons were engaged in fitting out the *Meteor* that she should be used to cruise against Spain, and urging that the case of the *Santissima Trinidad* would have had a very different result if there had been in Baltimore confidential agents of Buenos Ayres engaged in fitting her out.

He then referred to the case of the *Alexandra*, pointing out the differences between the English statute and our own, and claiming that the decision in that case in substance was, that the equipment of the vessel, as a vessel-of-war, must be complete; and hence that it practically nullified the statute; and he read at some length from the diplomatic correspondence between Mr. Seward and Mr. Adams to sustain that view. He denied that the case could be relied upon as an authority for this case, because there was no certainty as to what instructions were actually given by the Court to the Jury in that case; and, moreover, the Judges were divided in the Court of Exchequer Chamber, while our Government had throughout refused to accept the construction of the law which was claimed by the defendant in that case.

As to the facts, he said that it would appear that McKenna, "a confidential but somewhat communicative agent" of Chili in New-York, and Rogers, the Chilian Consul, did procure agents to obtain, furnish and fit out the *Meteor* to be used as a Chilian privateer; and that Wm. H. Cary and persons controlling the *Meteor* knew that these Chilian agents were concerned in thus fitting her out, and were willing and aided in it.

He closed by citing the case of the slaver *Kate*, and urged that the Court would adopt the same rules as were adopted in that case in getting at the real intent of the parties concerned in the affair.

After this opening, testimony was adduced for the prosecution.

The Government first proved the seizure of the vessel by the Deputy Marshal who made it, the vessel being just about to depart at the time, her steam being up and her crew on board when he went aboard.

Thomas H. Case, one of the Deputys of the Marshal's office, was then called and testified that he had been shipkeeper on board the *Meteor* since her seizure.

Q.—Was any application made to you by the Captain or mate while you were on board for leave to remove arms from her?

Mr. Evarts objected to proof of such statements made after seizure, and the question was withdrawn.

The witness having testified that he saw some boxes of ammunition on board, the question was repeated, but again objected to.

The witness testified that he did not know that there were arms on board.

After some discussion, the Court allowed the question.

Witness—The second mate called me, and said the Captain wanted to see me in the cabin; I went, and he told me the second mate had told him he had found five and a half boxes of shot for Parrott guns on board, and he had ordered them ashore, and wanted leave for them to go; I told him they could not without an order from the Marshal.

The Captain told me the guns for the ship were those which were in the Pierrepont stores. The boxes of shot were on the gun-deck, forward. I did not examine the boxes. One of them was opened and I saw shot in it.

Cross-Examined—Went aboard January 23, about 3 P. M.; have been shipkeeper since; Bullen was the name of the second-mate; this conversation was about 2d February; I understood they had just come across the boxes. The Captain said he had ordered all the things to be taken ashore, but these boxes had been overlooked; I understood this had been before the seizure; he told me to make a memorandum in my book that he had asked leave to put the boxes ashore; I did so and have it here.

Mr. Evarts offered the memorandum in evidence.

The Captain did not say how many boxes of shot had gone ashore.

Q.—Did you understand that this ammunition was for the guns that had gone to the Pierrepont stores?

Question objected to, and admitted.

A.—I did not understand anything about it; I understood he had ordered the guns and ammunition to Pierrepont's stores.

Re-direct—I made the memorandum to keep the matter in my mind; did not put it all down; when I refused to let it go ashore, he said: "Never mind—don't say anything about it."

Re-cross—This was after he asked me to make the memorandum.

The prosecution then offered a letter from Robert B. Forbes to F. C. Schmidt, being the letter from which extracts were read in the hearing on the exception.

The letter was then read in evidence, under objection, as follows:

BOSTON, Sept. 13, 1865.

Frederick C. Schmidt, Esq., New-York:

DEAR SIR: Owing to absence from my desk yesterday, I could not reply to your favor of the 11th. The *Meteor* is for sale, but I have not offered her because she needs cleaning up and painting after her late experiences carrying troops and cargoes. She can be bought for much less than cost and much less than she can be built for to-day. I cannot name a price until I consult the other owners. I am open to an offer. Am I to understand that you are acting as a broker, and, if so, whether you expect to carve a commission out of us, and how much if you should buy her? She was designed to carry one heavy pivot amidships on gun-deck, or two 10-inch, or other guns at the same point, namely, just before the mainmast. Forward of this are four ports, (two on each side,) where 8 or 9-inch Dahlgrens would have been mounted had she been taken by the United States Navy Department, and abreast of the engine-hatch aft there are two ports on each side where she could have mounted short 32's or 24-pound howitzers; and on upper deck there are beds for two 30-pound Parrotts—making 1 pivot 11-inch, or two 10-inch; four broadside, 8 or 9 inch; four 32 or 24 pound howitzers; two light chase guns—on gun deck.

She has two 62½ by 36 inch cylinders; four tubular boilers; propeller of brass, 13½ feet diameter and 22 pitch. The motive power, boilers, &c., were imported from Scotland at a very large cost, and are first quality.

The ship was built by myself and a few friends to cruise after British pirates, and she would have been taken over by the United States had not Fort Fisher fallen just as it did.

She was first under steam at sea last December, and was tried under the auspices of the Navy Department at the measured mile below New-York on the 5th January, when, according to the report, she attained a rate of speed said to be superior to that of any propeller tried over that ground by the United States since 1st April. She has been three trips South with troops and one to New-Orleans with cargo. H. B. Cromwell & Co. loaded her out, and wrote that she was the most capable ship they had loaded, being full of heavy cargo on 16.4 by 14 feet draught. I am, very faithfully, yours,

R. B. FORBES.

The prosecution then offered in evidence a certificate from the State Department as follows:

UNITED STATES OF AMERICA, DEPARTMENT OF STATE.

To all to whom these presents shall come greeting:

I certify that it appears from authentic official information on file in this Department that a state of war has existed between Spain and the Republic of Chili from the 25th of September, 1865, up to the present time; that the United States are and have been during the same period at peace with both the aforesaid nations; and that STEPHEN ROGERS was recognized as Consul *ad interim* of the Republic of Chili for the port of New-York and its dependencies from the 18th October, 1864, to Feb. 12, 1866, when his *exequatur* was revoked.

In testimony whereof, I, WILLIAM H. SEWARD, Secretary of State of the United States, have hereunto subscribed my name, and caused the seal of the Department of State to be affixed.

Done at the City of Washington, this 29th day of March, A. D., 1866, and of the Independence of the United States of America the ninetieth.

[L. S.] WILLIAM H. SEWARD.

Mr. Evarts objected to the document as being no proof of the existence of the war between Spain and Chili, claiming that if our Government had, by any public action, given notice of the existence of such a state of war, such action could then be proved by a certificate from the State Department, but not otherwise.

Mr. Dickinson said if it could not be proved in this way it could not be proved at all.

The Court admitted the document. Mr. Evarts excepted, and gave notice that unless other evidence of the alleged state of war was given, he should claim that there was no war.

The Court then adjourned till Monday.

United States Supreme Court.

THURSDAY, March 29.

On motion of Mr. Carlisle, Fletcher P. Cuppy, Esq., of Ohio, was admitted an attorney and counselor of this Court.

On motion of Hon. R. P. Spalding, Wilbur F. Sanders, Esq., of Virginia City, Montana Territory, was admitted an attorney and counselor of this court.

No. 150. Laurence G. Graham, et al., appellants, *vs.* The La Crosse and Milwaukee Railroad Company.

No. 151. The Milwaukee and Minnesota Railroad Company, appellants, *vs.* Selah Chamberlain. The argument of these causes was continued by Mr. Carlisle for the appellants, and concluded by Mr. Cushing for the appellee.

Adjourned until Tuesday next, at 1 o'clock.

Letters of Administration Granted.

SURROGATE'S COURT.

Before Surrogate Tucker.

Letters of Administration have just been granted on the estates of the following-named deceased persons: Joseph Leabold, Hannah R. Jacobus, late of Newark, N. J.; Margaret S. Travis, Philip Ihl, John Allison, Edmond Powers, Peter J. Cole, late of Lodi, Bergen Co., N. J.; Catharine Overhiser, Charlotte Hoppel, otherwise known as Charlotte Erdmarur; Florence Whaley, Bibina Lewis, James McCullin, Andrew Reinhart, James Mumford, Charles A. Foulke, late of Philadelphia, Penn.; James Lee, Joseph H. Reasley, Mary A. Requa, William May, Paulina A. Steel, John Morris, Maurice Hilger, Catharine Braun, August A. C. Muller, Mary W. Warely, Ann White, late of Red Bank, N. J.; Bridget Ready, Wm. H. Sherwood, Benjamin Wolfsohn, Charles Dorris, Thomas Haley, James Martin, Frederick Walters, Thomas Foley, T. Strucke, Henrietta Hull, Philip Mortz, Louise Charlotte Perret, Rebecca Campbell, otherwise known as Rebecca Naugle; Mary Downes, otherwise known as Mary Clifford; Patrick H. Berrell, Henry Planitz, Rachel A. Johnson, Francis Kramer, Amanda Lake, of the town of Scott, Wayne County, Penn.; Edward Lake, late of the place last above-named; John McGrath, Charles St. John, George Wood, James H. Hutchins, Anne Coger, and George W. Stewart.

GUARDIANS APPOINTED.

Lucilde Forshay, John W. Bennett, Mary E. Benson, May Gerratty, Michael Halloran, Albert D. Richardson, Patrick Fennelly, Joseph Monyea, Cornelius Earle, Lydia M. Hoyt, George W. Silleck, John A. Linherr, Samuel N. Hyde, Carl W. Jhelms, August Gessler, John J. Byrne, Peter Kennedy, James Daly, and Louisa M. Weed.

[Advertisement.]

All newsmen have the PICTORIAL PHRENOLOGICAL JOURNAL, with physiognomy, phrenology, physiology, ethnology and psychology. April No. 20 cents, or $2 a year. FOWLER & WELLS, No. 389 Broadway, New-York.

[Advertisement.]

New-Jersey is agitated over the STOCKTON" case, but like the rest of the world, she calmly takes KENT'S EAST INDIA COFFEE and smacks her lips with satisfaction. For sale by all grocers at 25 cents per lb. Wholesale depot, No. 154 Reade-st.

[Advertisement.]

SPRING STYLES.—Just about this time the ladies are crazy for new bonnets. They are not very different from their husbands, however, for the latter are replacing the old weather beaten tiles that have withstood the Winter's storms with new hats from KNOX, No. 151 Fulton-st., near Broadway, and No. 533 Broadway, that cannot be excelled for beauty of style and finish of manufacture.

[Advertisement.]

HERRING's Patent Champion Fire-proof Safes, and HERRING's new Patent Burglar-proof Safes, with HERRING & FLOYD's Patent Crystalized Iron—the only material which cannot be drilled—at No. 251 Broadway, New-York.

Passengers Arrived.

MARCH 30.—*In steamship Washington, from Havre and Brest.*—Mrs. Symonds, two children and chambermaid; Mr. and Mrs. Buron, Mrs. Nunes, Mr. Mulsaers, Mrs. Lejeune, Mrs. Harrington, Mrs. Gavinsal, Mr. Montgolier, Mr. Seguin, Mr. Luquet, Mr. Viscount de Thiery Pasmodes, Mrs. Bournique, Bailey, Miss Lousson, Mr. Weill, Mr. Sams, Navatier, Graf, Mrs. Graf and two children, Mr. Boons, Borsini Loiseare, Maile, Lafarge, Mrs. Cantral and two children, Mr. and Mrs. Fontaine, Mr. Beimann, Levy Hahn, Gauthiers, Chandet Joseph, Chandet Jean, Lemoine, Quinet, Mr. and Mrs. Weill and two children, Schmidt, Dugniol, Godchanne, Mr. and Mrs. de Champvallier, Pichon, Mr. and Mrs. Sire and child, Mr. and Mrs. Audifrede, Mr. and Mrs. Legros, Mr. Neubauer, Morin, Haute, Lebaucher, Souvay, Audifred F., Audifred Louis, Desdier, Banafante, Von Brod, Cellini, Mr. and Mrs. Delaborre, Miss Williams, Mr. Weissenboin, Magras, Anjollet, Bion, Jaguemet and wife, Mr. and Mrs. Corget and two children, Mrs. Ducerne, Carssini, Durand, Mrs. and Mrs. Ar…t and Mrs. Demoulin.

MARCH 30.—*In steamship Helvetia, from Liverpool*—H. O. Giles, L. Kearn, Chas. Kearn, J. Roberts, Mrs. Orris, W. A. Stoakes, G. Schracher, Dr. Jackson, W. B. Surnam, Mr. Major, Miss Major, Jno. Reirdon, and 1,009 in the steerage.

In steamship North America, from Rio Janeiro, &c.—Robt. Merriwether, N. H. Parsons, H. A. Shaw, Capt. F. d'Almeida. From Para—Theo. E. Borrow. Dr. O. St. John, C. Galiano, Maria Galiano, Genazo Galiano. From St. Thomas—Samuel G. Pond, W. Durand, Franklin Ellis, J. H. Molloy, J. E. Allen.

In steamship Rob Roy, from St. Jago—The Marquis of Lorn, Hon. Arthur Strudt, James Powell, J. Q. Osborn, Miss M. Brook, H. Martinez, G. Rebeaw, M. Grinan, J. H. Beming, F. Moreeau.

In steamship Montgomery, from New-Orleans—Col. Fredenleyh, U. S. A., Edward Heatherton, U. S. A., E. Washburn, U. S. A., F. Steubenwall, U. S. A., and others.

MINIATURE ALMANAC—THIS DAY.

Sun rises..... 5 46 | Sun sets..... 6 23 | Moon rises... 7 01

HIGH WATER—THIS DAY.

Sandy Hook.. 7 36 | Gov. Island. 8 25 | Hell Gate... 9 47

MARINE INTELLIGENCE.

NEW-YORK....FRIDAY, March 30.

Cleared.

Steamship Germania, (Hamb.,) Ehlers, Hamburg, Kunhardt & Co.

Steamers Westchester, Ingram, Wilmington, Del., A. Abbott; Liberty, Briggs, Baltimore.

Ships City of New-York, Thomas, Liverpool, Samuel Thompson's Nephew; Jupiter, (Norw.,) Josephsen, London, Funch, Meincke & Wendt.

Barks Anasov, (Dan.,) Moor, Cronstadt, via Philadelphia, Funch, Meincke & Wendt; Rosamond, Wallace, Philadelphia, Peck & Church; Teresa, (Dutch,) Hart, Maracaibo, via Curacoa, Maitland, Phelps & Co.; Loss, (Swed.,) Byland, Queenstown, Funch, Meincke & Wendt.

Brigs A. J. Ross, Small, Cardenas, Walsh & Carver; Helen O. Phinny, Boyd, Portland, Miller & Houghton; L. D. Castle, Hazeltine, Baltimore, Rackett, Tooker & Taylor.

Schooners Mattie Holmes, Tapley, Newburyport, H. W. Loud & Co.; Wm. Boardman, Ballard, Philadelphia, J. W. McKee & Co.; Raven, Rose, Philadelphia, R. P. Buck & Co.; Carlton Jayne, Rowland, Philadelphia, G. N. Stranahan; Ellen Louise, Reeve, New-Haven, S. D. Stannard; George Washington, Reed, Stamford; Mott Bedell, Bedell, Baltimore, M. Bedell; D. C. Foster, Wicks, Bayport, Fla., Goldthwaite & Co.; Charlie & Willie, Thomas, Boston, Rackett, Tooker & Taylor; Niger, Thompson, Matanzas, J. S. Ingraham.

Barge Sliver, Cliff, Baltimore.

Arrived.

U. S. steamer South Carolina, Garinge, Port Royal 26th inst. 29th, lat. 37 20, lon. 74 20, spoke brig R. O. Berry, from Cardenas for New-York. Same day, at 1 P. M., spoke ship Robin Hood, of Boston, from San Francisco for New-York, 105 ds. out. March 27, lat. 32 54, lon. 78 05, schr. Mary Patten, of Bangor, bound S. W.

Steamship Washington, (Fr.,) Surmont, Havre and Brest March 17, with mdse. and 102 passengers to Geo. Mackenzie. Had head winds most of the passage. 26th inst., lat. 50, lon. 46, saw five large icebergs.

Steamship Helvetia, Ogilvie, Liverpool March 16, with mdse. and 1,031 passengers to the National Steam Navigation Co. Experienced a succession of gales during the passage. March 16, lat. 31 24, lon. 8 30, passed steamship Cuba, bound E. 23d, lat. 47, lon. 30, steamship Caledonia, bound E. 26th, lat. 42 50, lon. 49 12, steamship Java, bound E.

Steamship Gassie, Telfair, Dean, Morehead City, N. C., with mdse. and passengers to Murray, Ferris & Co. Off Cape Delaware, spoke ship John Clark, of Baltimore, 36 ds. from Liverpool, bound to Philadelphia.

Steamship Montgomery, Ryder, New-Orleans 7 ds., with mdse. and passengers to H. Lowden. Experienced strong head winds in the Gulf, and strong N. W. winds from Cape May to this City.

Ship Lydia, (of Yarmouth, N. S.,) Danreiter, Deal 45 ds., with mdse. to Bolinger, Potter & Co. Has experienced much bad weather and sustained damage in hull. March 14, lat. 46 N., lon. 45 50 W., saw three large icebergs and several large pieces of ice. March 26, lat. 40 30 N., lon. 67 50 W., passed a mast, apparently attached to a sloop or schooner, and shortly afterward the stern part of a boat, a new bucket and a spar, with some portion of a sail attached.

Bark Harvest Moon, Bartlett, Galveston 22 ds., with cotton to Berthoud & Co. Has been 10 ds. N. of Hatteras with heavy W. and N. W. gales.

Bark Queen of Scots, (of Windsor, N. S.,) Lockhart, Antwerp 100 ds., and 27 ds. from the Downs, with mdse. to De Virtu & Co. Has had very heavy weather the entire passage.

Bark Union, (Hanov.,) Schutte, Bremen 52 ds., with mdse. to Ruger Bros. Had very heavy weather latter part of passage.

Brig Henry & Louise, Potter, Miragoane 22 ds., with logwood, &c., to H. Becker. March 18, lat. 28 18, lon. 72 48, saw schr. Anna Maria, from Baracoa for New-York. Has had head winds and gales the whole passage.

Brig Emily Corner, (of St. Andrew's, N. B.,) Waycott, Ponce, P. R., 22 ds., with sugar and molasses to John Boynton's Son & Co.

Schr. Charlotte Brown, Robbins, Baracoa 11 ds., with fruit to James Douglass.

Schr. Gen. Burnside, Frillick, Baracoa 13 ds., with fruit to James Douglass.

Schr. Emily, Kelly, Williamston, N. C., 7 ds., with naval stores to master.

Schr. N. B. Borden, (of Harwich,) Allen, Ruatan 8th inst., with fruit, &c., to James Douglass. Has been 7 ds. N. of Hatteras with very heavy weather.

Schr. Wm. S. Baker, (of Gloucester,) Pierce, Baracoa 12 ds., with fruit to J. & T. Pearsall. Has been 8 ds. N. of Hatteras with heavy N. W. gales; lost bowsprit, jib-boom and jib, and is leaking.

Schr. Farragut, Coggins, Manzanillo 20 ds., with sugar, &c., to Miller & Houghton.

Schr. Duke of Newcastle, (Br.,) Philney, St. John, N. B., 8 ds., with lumber to Jed Frye & Co.

Schr. J. G. Huntington, Jones, Fall River, for Philadelphia.

Schr. Cerro Gordo, Cobb, Philadelphia, for Bridgeport.

Schr. J. Price, Nickerson, Philadelphia, for Boston.

Schr. Cabot, Baker, Boston, to R. W. Lewis & Co.

Schr. Mary A. Rowland, [illegible]

Schr. Capt. John, [illegible], for Boston.

Schr. Odd Fellow, Farrell, [illegible]

Schr. Geo. [illegible], for Providence.

Schr. Jabez L. White, Davis, Fall River.

Schr. D. & E. Kelly, Kelly, Elizabethport, for Boston.

Schr. Pearl, Brown, Elizabethport, for Boston.

Schr. S. G. Hunt, Wall, Charleston.

Schr. Maria Foss, Allen, Boston.

SAILED—Ship Constellation.

Below.

Ship Bridgewater, Sasson, from Liverpool Feb. 28.

Ship Charlotte.

Spoken, &c.

Frigate Bird—ship, standing eastward, March 19, lat. 49 N., lon. 23 W.

Jane—bark, of Quebec, 24 ds. from New-York, March 2, lat. 46 N., lon. 28 35 W.

Domestic Ports.

BOSTON, March 30—Arr. steamers Oriental, New-Orleans; Wm. F. Clyde, New-York; Neptune, New-York.

The steamer John Brooks, from New-Orleans, was off Highland Light, Cape Cod, this forenoon.

HOLMES' HOLE, March 29, P. M.—No arrivals.

Sailed—Barks Richard Irwin, (Br.,) Furey, Atlantic, (Br.;) brigs Hampden, Gerhardine, W. R. Forrest, G. Geery, J. & H. Crowley, J. D. Torrey, M. Shepard, L. P. Merritt, J. W. Drisko, H. H. McGilvery; schrs. Lamartine, F. S. Cummings, E. A. Conant, Ledona, George Billow, White Sea, Whitney Long, Ellen, Forrester, Louisa Gray, R. & L. Morts, Sidney Price, Wm. Wallace, A. M. Aldridge, Iram, J. H. Allen, Abbie, Marietta Tillon, J. W. Vannaman, E. English, Race-horse, Plymouth Rock, R. L. Fay, Baltimore, Sun, Ganges, Rachel Beals.

March 29—8 A. M., wind S., rainy.

Arr. and remains—Schrs. H. A. Weeks, Godfrey, and West Wind, Lawson, Philadelphia, for Boston; Express, Jenkins, and Mind Light, Dill, Oraney Island, for do.; Warrenton, Higgins, Elizabethport, for do.; Electric, McDonald, New-York, for Gloucester; A. M. Lee, Duke, Boston, for Charleston; Freeman, Portland, for Nansemond; Frank Maria, Barber, Rockport, for Richmond; Nellie Starbuck, Rockland, for New-York; Union, Ackley, Machias, for Providence; Pavilion, Baker, Nantucket for New-York; brigs Edwin, Paragon, (Br.,) Crocus, (Br.,) Frontier, Cosmos; schrs. Gentile, Rocket, Jesse, Rambler, (Br.,) Ella, (Br.,) Cameo, A. M. Loud, Caroline Hall, Everglade, Witch Queen, John Shay and C. D. Horton. (Br.)

NEW-ORLEANS, March 30—Sld. steamship Monterey, for New-York. Arr. steamship Cassandra, from Boston.

Foreign Ports.

ST. THOMAS—Arr. March 1, brig Clio, (Br.,) Benson, St. Kitts; schrs. Chas. McCarthy, Godfrey, Philadelphia; R. P. Chase, Chillens, Frankfort; 6th, brig Rockaway, (Br.,) Park, Barbados; 10th, Famusea, (Br.,) Burns, Boston; 11th, Union, (Br.,) Tufts, Demerara; schr. Julia Grace, Balson, New-York; Ann Freeman, McClellan, Guadeloupe; 12th, bark Winthrop, (Br.,) Hill, New-York; brig Thomas Walter, (Sw.,) Westertyke, Philadelphia; 13th, Amazon, Helmsey, Rio Janeiro, for Baltimore; ship Milado, (Br.,) Bardo, Calcutta; 17th, Dr. Erickson, (Dan.,) Jansen, New-York; 18th, Ida L. Page, Ray, Guadaloupe; 19th, Ella Vail, (Br.,) Grant, Barbados; schr. Daniel G. Traben, Devereaux, Cayenne; 20th, Marie K., (Br.,) Henderson, Demerara; 21st, Manyoui, Carlton, Martinique.

Sailed—March 1, brig Milo, Townsend, Nevassa; 2d, Clio, Benson, Mayaguez; 3d, bark Horace, Beals, Arroyo, to load for New-York; 7th, brigs Ida Abbott, (Br.,) Clark, do. do.; Rothsay, (Br.,) bark Jenet, (Br.,) Kenny, Mayaguez, to load for Philadelphia; 10th, Long Branch, (Br.,) Card, Cienfuegos; 11th, schr. R. P. Chase, Collins, Crab Island; 16th, ship Mikado, (Br.,) Bardo, New-York; bark Amazon, Helmsley, Baltimore; brigs Union T., (Br.,) Tufts, Arroyo, to load for New-York; Wm. A. Black, (Br.,) for Jeremie; Alpha, (Br.,) Cahoon, Arroyo, to load for New-York; 17th, Eliza, (Br.,) Moorehouse, Fajardo, to load for New-York; schr. Julia Grace, Babson.

At Ruatan, March 8, bark Daniel Manning, from Belize, Hond., for London, put in 5th inst., with cargo shifted; would get righted and proceed; brig Ruatan, Eaton, for New-Orleans; schrs. Emily, for do.; Naiad Queen, Chase, for do.; Dan. Simmons, Godfrey, for do.; Ben. Welles, for New-York, ldg.

At Ponce, P. R., March 8, brig Agnes, ldg. for New-York.

J. W. BRADLEY'S

DUPLEX

ELLIPTIC

(Or Double Spring)

SKIRTS,

Will not BEND or BREAK like the Single Springs. They are ACKNOWLEDGED by ALL LADIES, *throughout the length and breadth* of the LAND, to be the most PERFECT and AGREEABLE SKIRT ever invented, and UNEQUALED in *Elegance, Elasticity, Lightness, Durability, Comfort* and *Economy*. The last new style is the

EMPRESS TRAIL.

See OPINIONS of the PRESS and FASHION MAGAZINES, *proclaiming* the great SUPERIORITY of these CELEBRATED SKIRTS.

At WHOLESALE by the exclusive Manufacturers and Sole Owners of the PATENT,

WESTS, BRADLEY & CARY,

WAREROOMS and OFFICE,

Nos. 97 CHAMBERS and 79 and 81 READE STS., NEW-YORK.

Also, AT WHOLESALE by all the LEADING JOBBERS.

HOURS AT HOME

For April contains a Sketch of the late Major-Gen. McPherson, by MAJOR-GEN. W. T. SHERMAN.

For Sale by all Newsdealers.

DR. UNDERHILL'S PURE CROTON POINT WINE DEPOT

7 CLINTON HALL COR. 8TH ST

DR. UNDERHILL'S WINES ARE NEVER DRUGGED, LIQUORED OR WATERED.

SPECIE PRICES!

TRAPHAGEN, HUNTER & CO.

NOS. 398, 400 AND 402 BOWERY,

Now offer their entire stock of

MEN'S, BOYS', AND CHILDREN'S

CLOTHING

On a basis of GOLD at only 20 per cent. premium.

HOURS AT HOME

For April contains a Sketch of the late Major-Gen. McPherson, by MAJOR-GEN. W. T. SHERMAN.

For Sale by all Newsdealers.

READ

BORN BAD;

NOW READY

in the

LITERARY ALBUM.

FOR SALE EVERYWHERE.

E. REMINGTON & SONS.

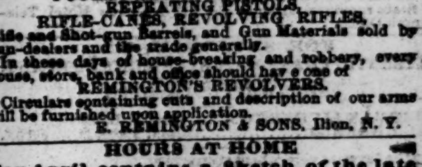

MANUFACTURERS OF

REVOLVERS, RIFLES,

MUSKETS AND CARBINES, for the United States service. Also, POCKET AND BELT REVOLVERS, REPEATING PISTOLS, RIFLE-CANES, REVOLVING RIFLES, Rifle and Shot-gun Barrels, and Gun Materials sold by gun-dealers and the trade generally.

In these days of house-breaking and robbery, every house, store, bank and office should have one of REMINGTON'S REVOLVERS.

Circulars containing cuts and description of our arms will be furnished upon application.

E. REMINGTON & SONS, Ilion, N. Y.

HOURS AT HOME

For April contains a Sketch of the late Major-Gen. McPherson, by MAJOR-GEN. W. T. SHERMAN.

For Sale by all Newsdealers.

DIVORCES LEGALLY OBTAINED, without publicity and without fee, till divorce is obtained. Advice free. M. HOWES, Attorney and Counselor, No. 78 Nassau-st.

GO TO THOMAS R. AGNEW'S, NOS. 260 and 262 Greenwich-st., corner Murray, and there you will find teas, coffees, fish, flour and everything else cheaper than any store in New-York. One price house.

OFFICIAL DRAWINGS.

KENTUCKY—EXTRA CLASS NO. 251, March 30, 1866.

51, 47, 54, 77, 24, 28, 15, 72, 4, 5, 50, 2, 9, 44.

KENTUCKY—CLASS No. 252, March 30, 1866.

58, 48, 24, 43, 23, 62, 67, 26, 65, 30, 74, 15, 19.

SHELBY—EXTRA CLASS No. 151, March 30, 1866.

57, 11, 28, 25, 77, 56, 54, 8, 39, 66, 37, 6, 8, 65.

SHELBY—CLASS No. 152, March 30, 1866.

23, 25, 28, 13, 47, 38, 19, 9, 21, 42, 63, 34, 1.

JOSEPH BATES, No. 11 Wall-st.

ROYAL HAVANA LOTTERY TICKETS.

Prizes $30 in currency. Orders received.

JOSEPH BATES, No. 11 Wall-st., New-York.

CIRCULARS IN THE ABOVE LOTTERIES sent free, by addressing SIMMONS, ROGERS & CO., No. 11 Wall st.

CIRCULARS AND INFORMATION FURNISHED in all legal lotteries. J. CLUTE, Broker, No. 176 [illegible]

ROYAL HAVANA LOTTERY.—Prizes paid in gold; information furnished [illegible] paid for doubloons and all kinds of gold and silver. TAYLOR & CO., [illegible] Wall-st., New-York.

OFFICIAL DRAWINGS, CIRCULARS, information, &c., &c., sent free [illegible] J. R. CLAYTON, No. 10 Wall-st., New-York.

DRY GOODS.

NOVELTIES IN SILKS AND FANCY [illegible] AU BON MARCHE, Rue du Bac, corner of Rue de Sèvres, [illegible] Paris, should, before effecting their [illegible], visit this establishment; they will [illegible] assortment of every NOVELTY of the [illegible] quality and real cheapness.